【在黑夜】

迦南詩歌

In the Dark Night

Xiaomin
Canaan Hymn
NOCBC Arrangement April 2010

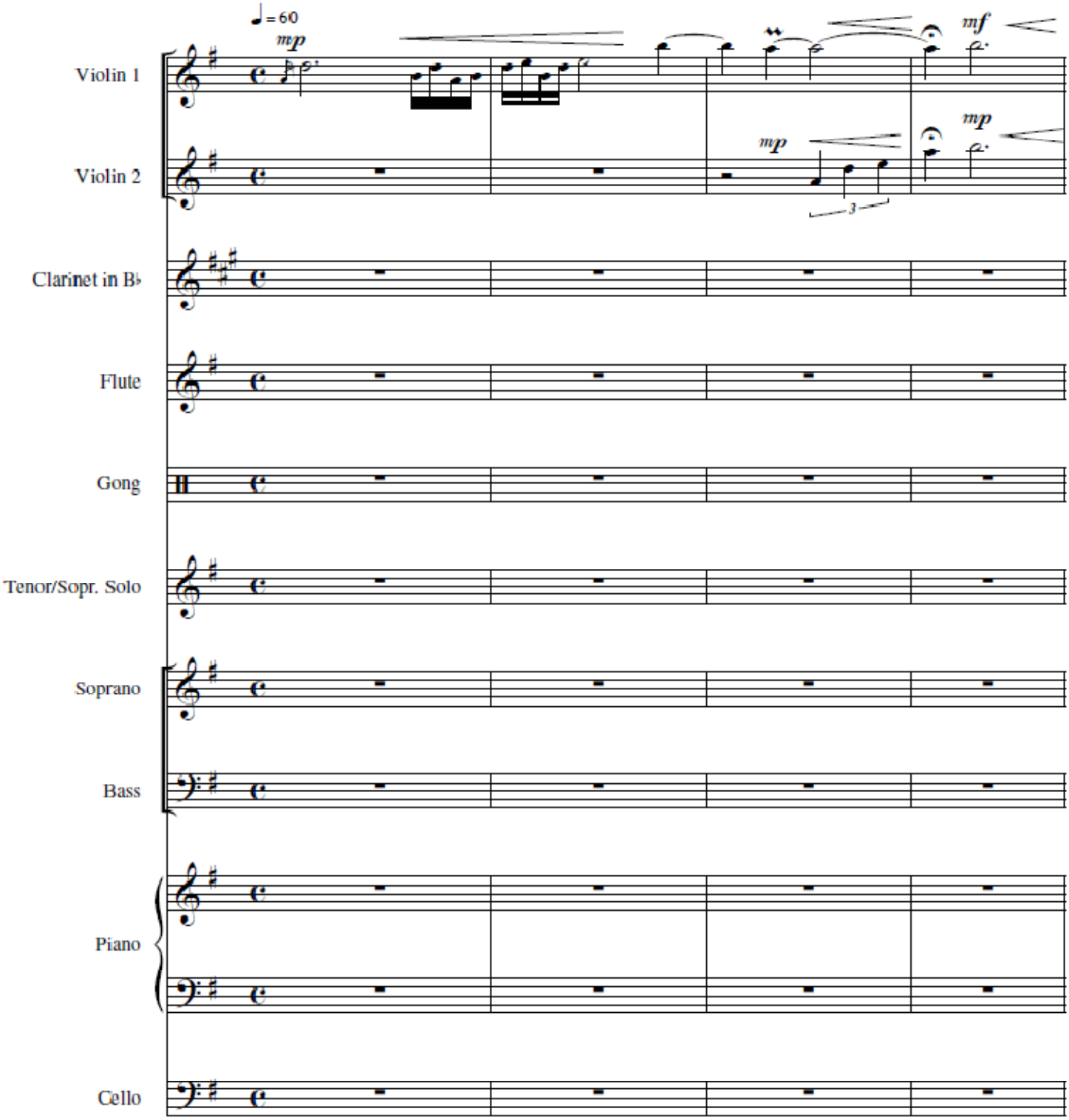

In the Evening

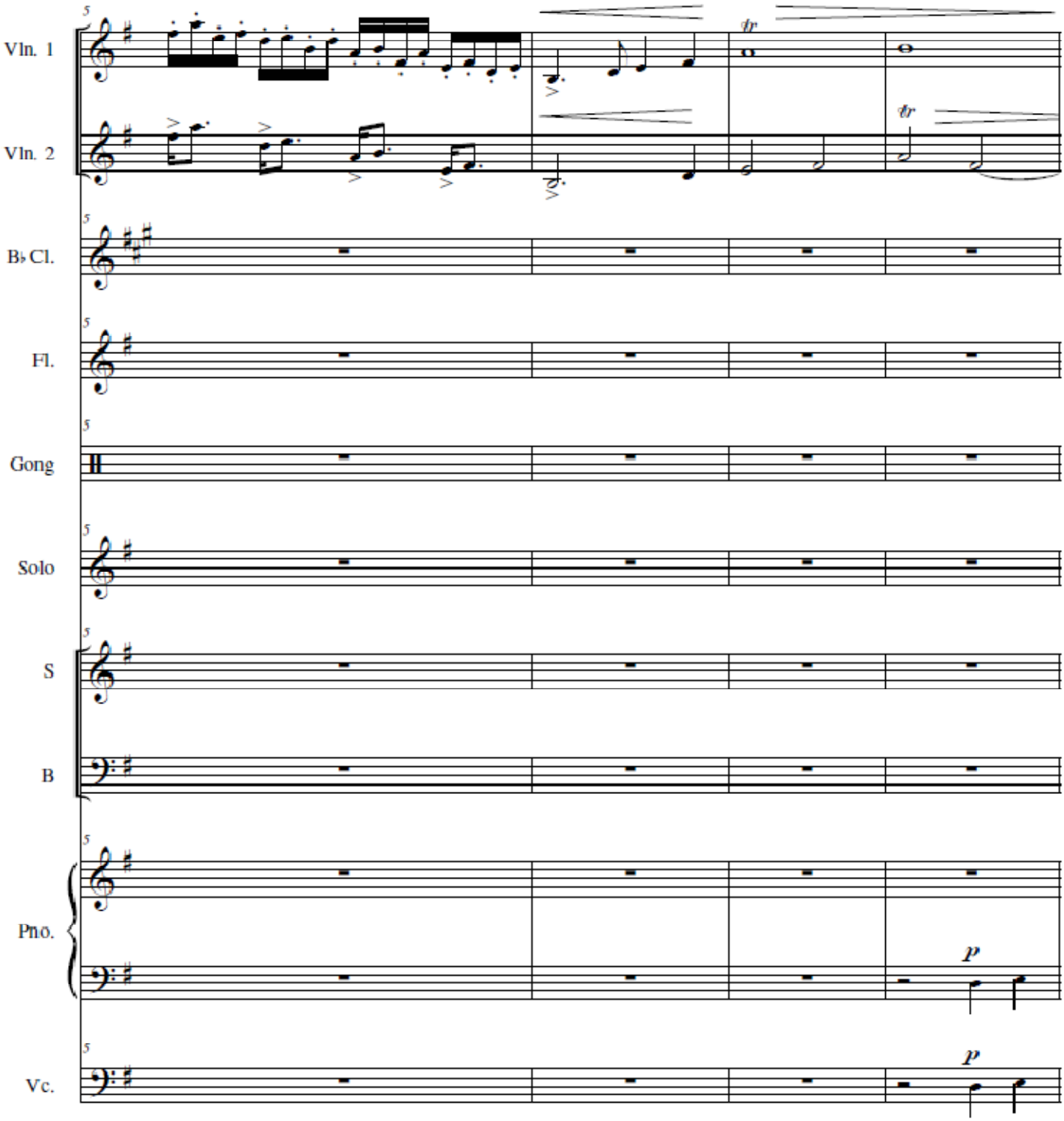

In the Evening

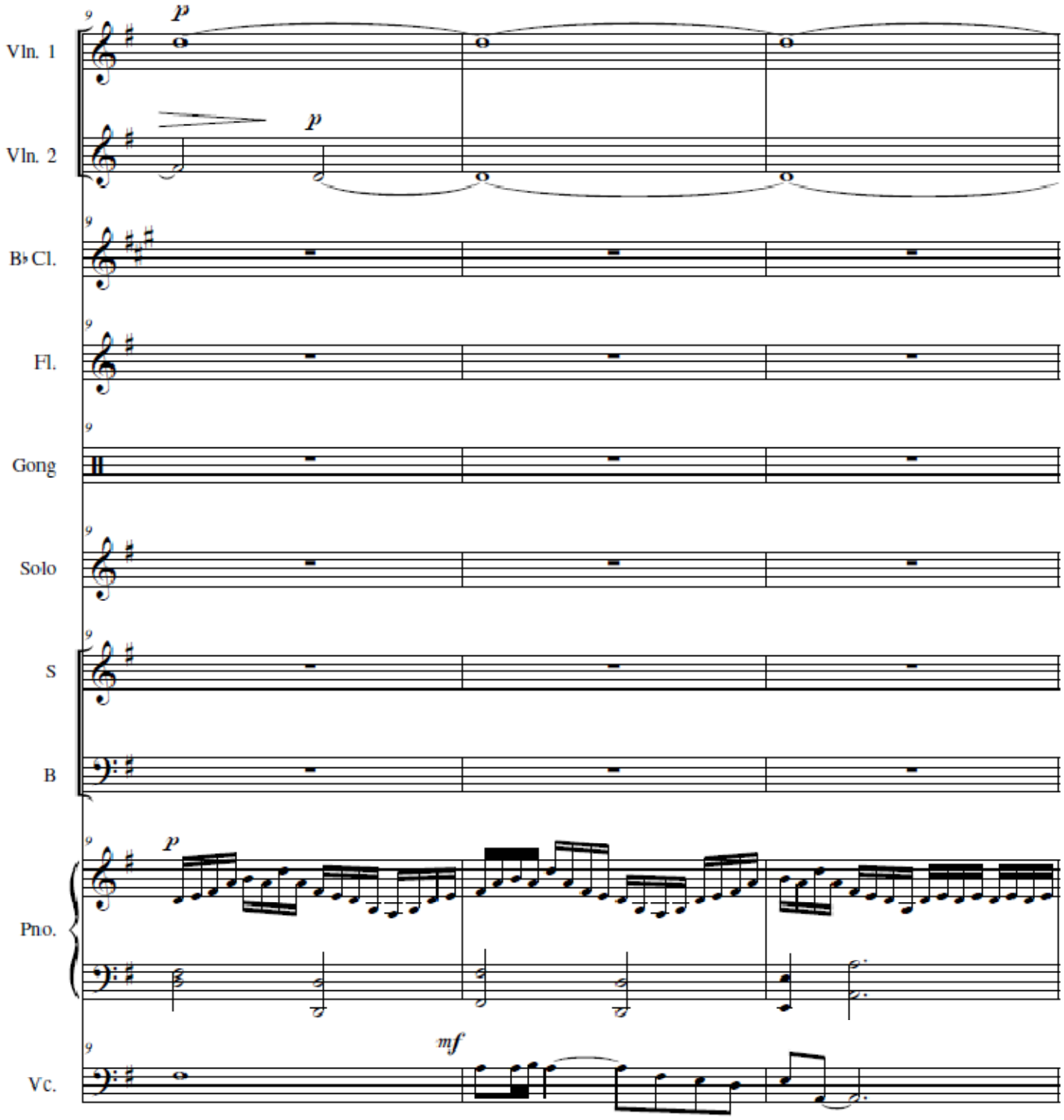

In the Evening

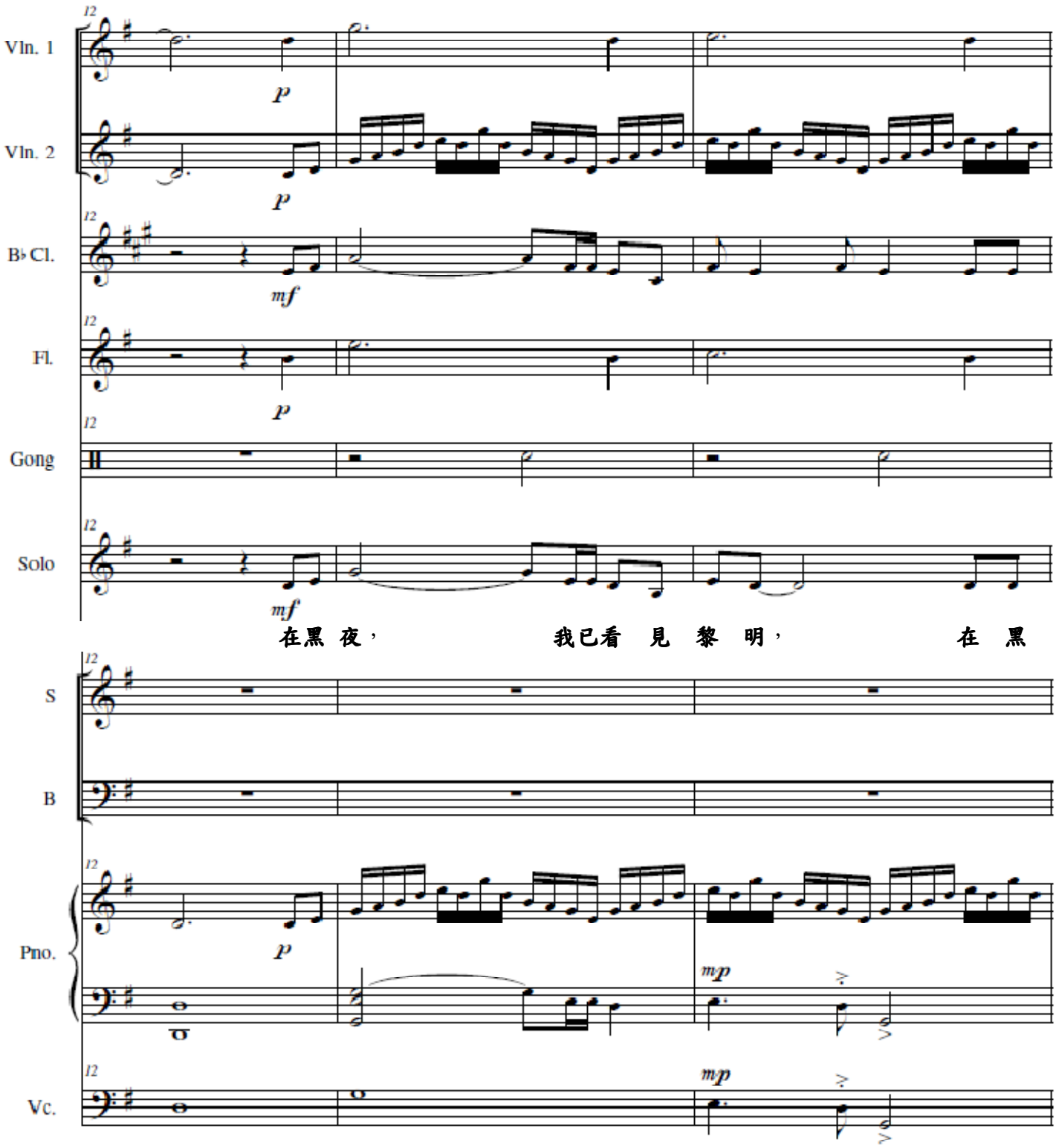

在黑 夜， 我已看 見 黎 明， 在 黑

In the Evening

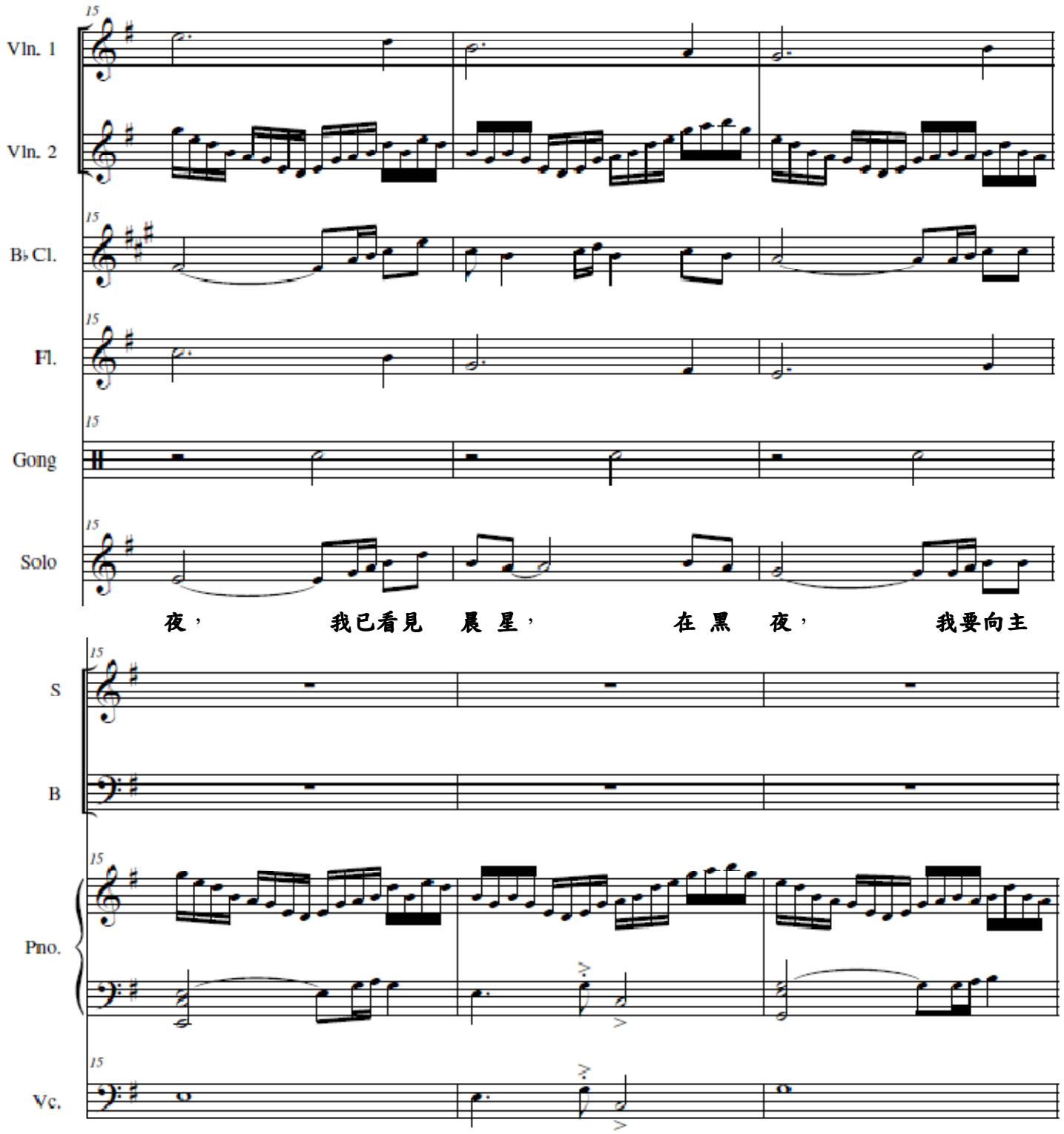

In the Evening

Vln. 1

Vln. 2

B♭ Cl.

Fl.

Gong

Solo

昂 首， 讚美的 歌 更加動 聽。 在 黑

S

B

Pno.

Vc.

In the Evening

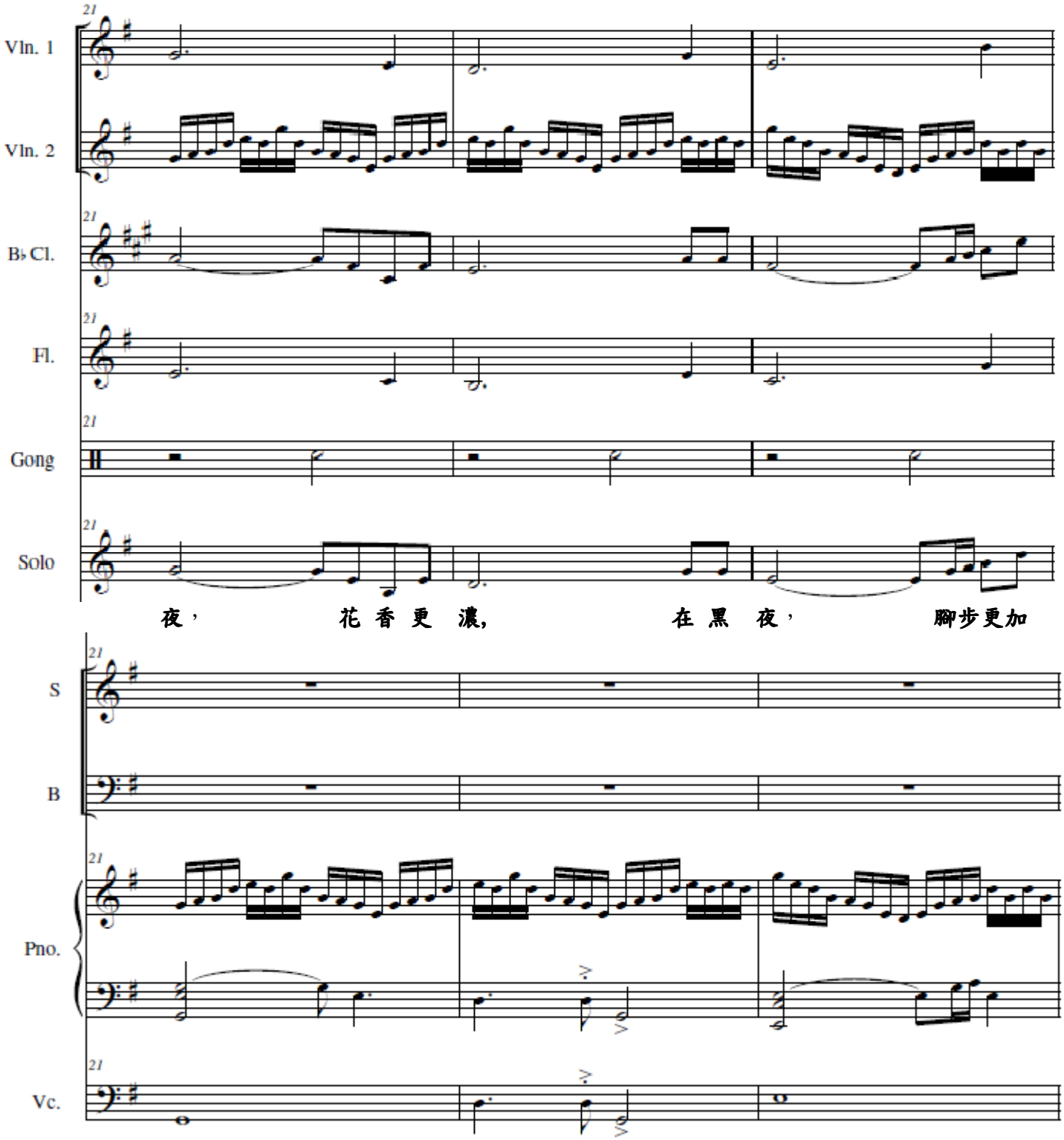

In the Evening

Vln. 1

Vln. 2

B♭ Cl.

Fl.

Gong

Solo

堅 定， 黑 夜的 路， 已經沒有 幾 程， 你 切-

S

B

Pno.

Vc.

In the Evening

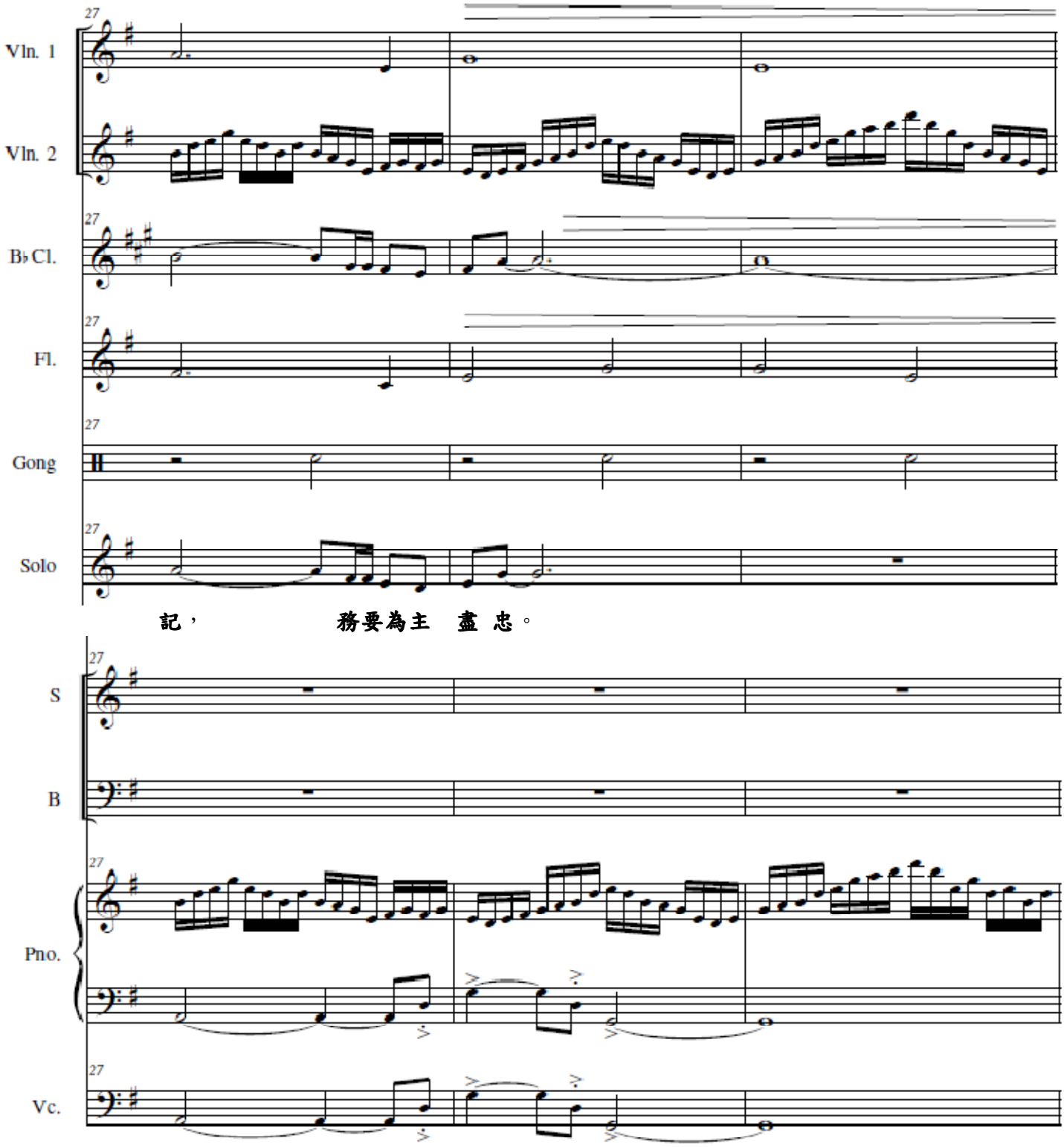

In the Evening

Vln. 1

Vln. 2

B♭ Cl.

Fl.

Gong

Gong rest this measure

Solo

S

在黑 夜， 我已看 見 黎 明， 在 黑

B

在 黑 夜， 我已看 見 黎 明，

Pno.

Vc.

In the Evening

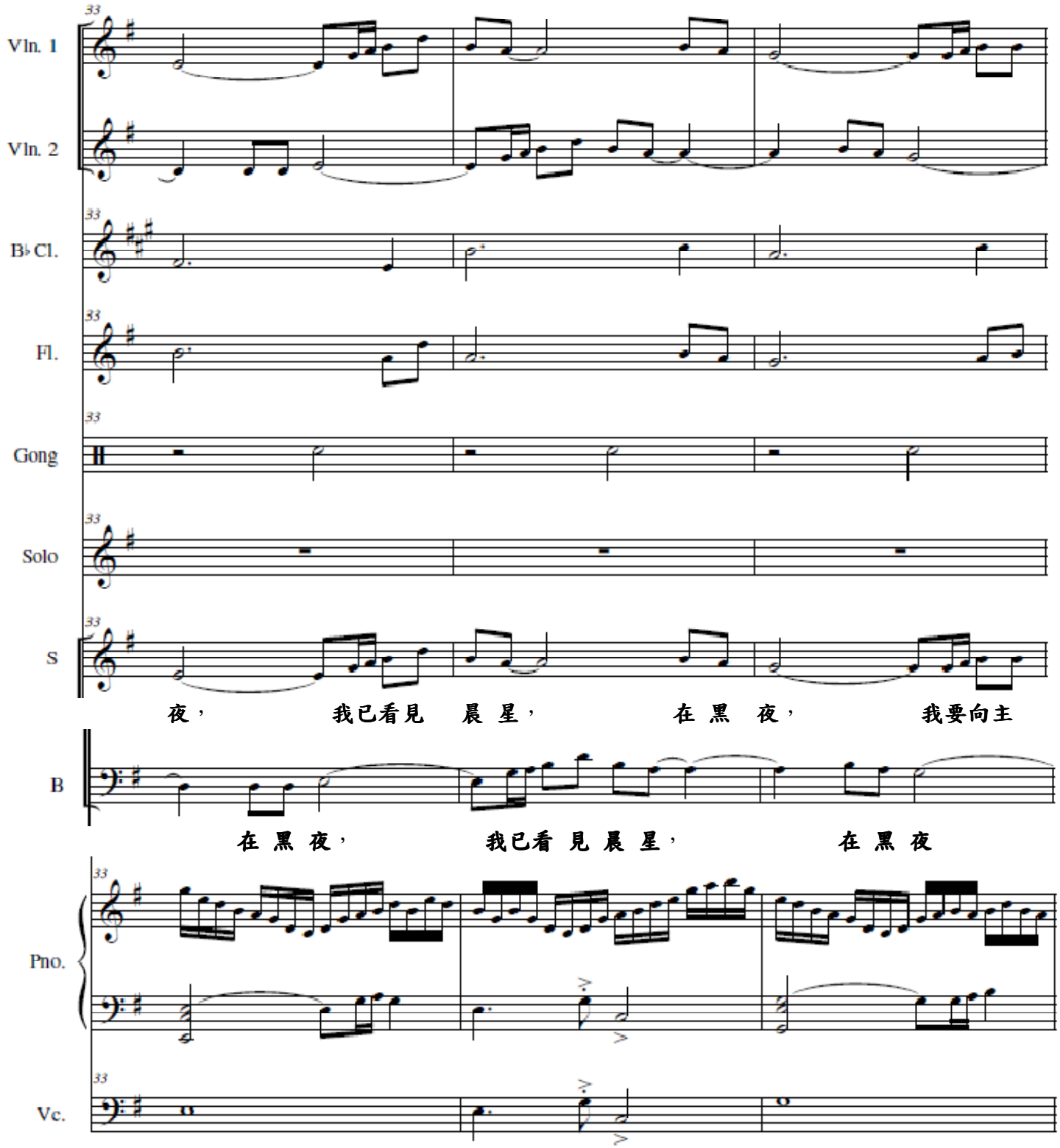

In the Evening

Vln. 1

Vln. 2

B♭ Cl.

Fl.

Gong

Solo

S

昂 首， 讚 美的歌 更加動 聽。 在 黑

B

我要向主 昂 首， 讚 美的歌 更加動 聽。

Pno.

Vc.

In the Evening

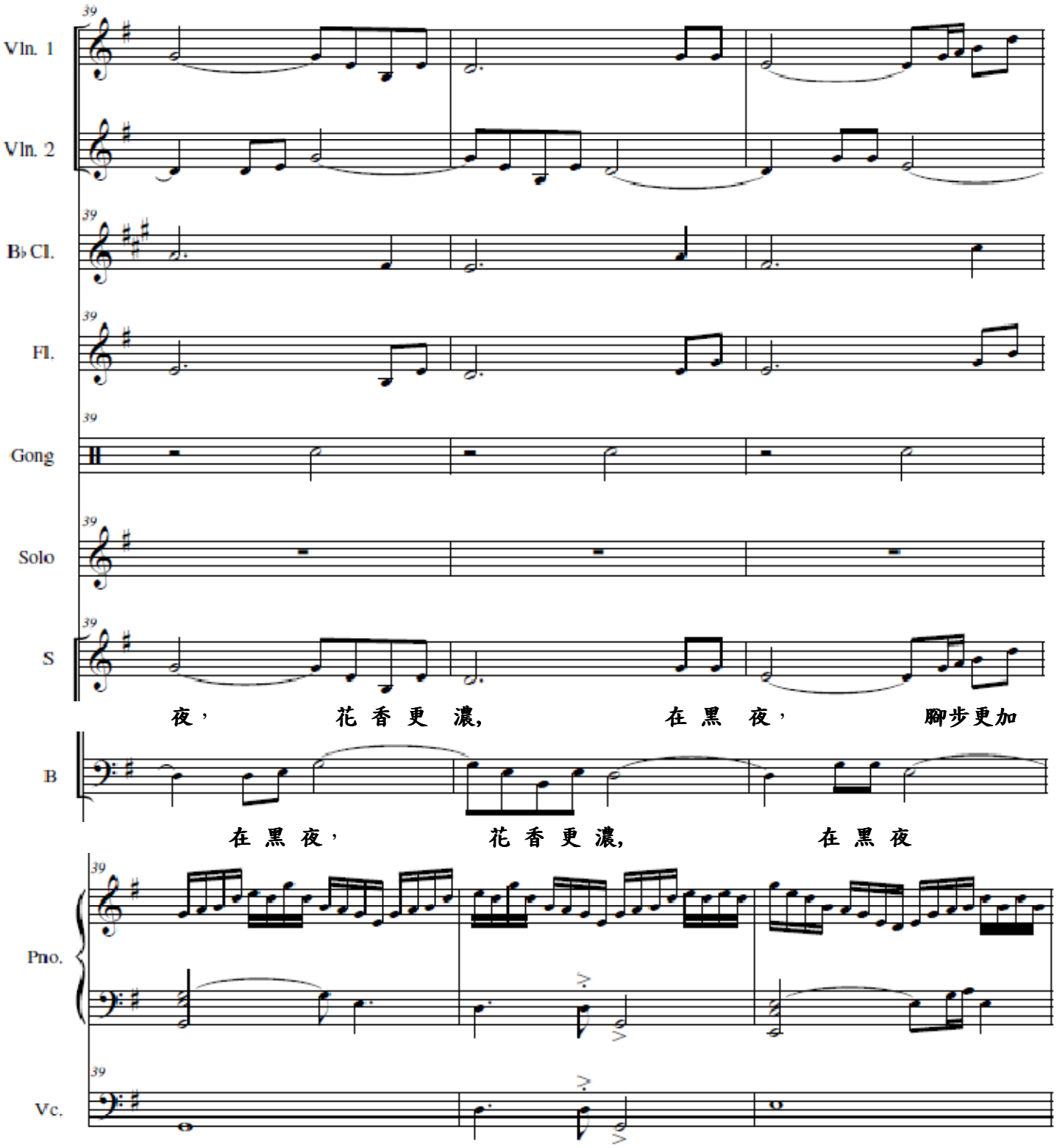

In the Evening

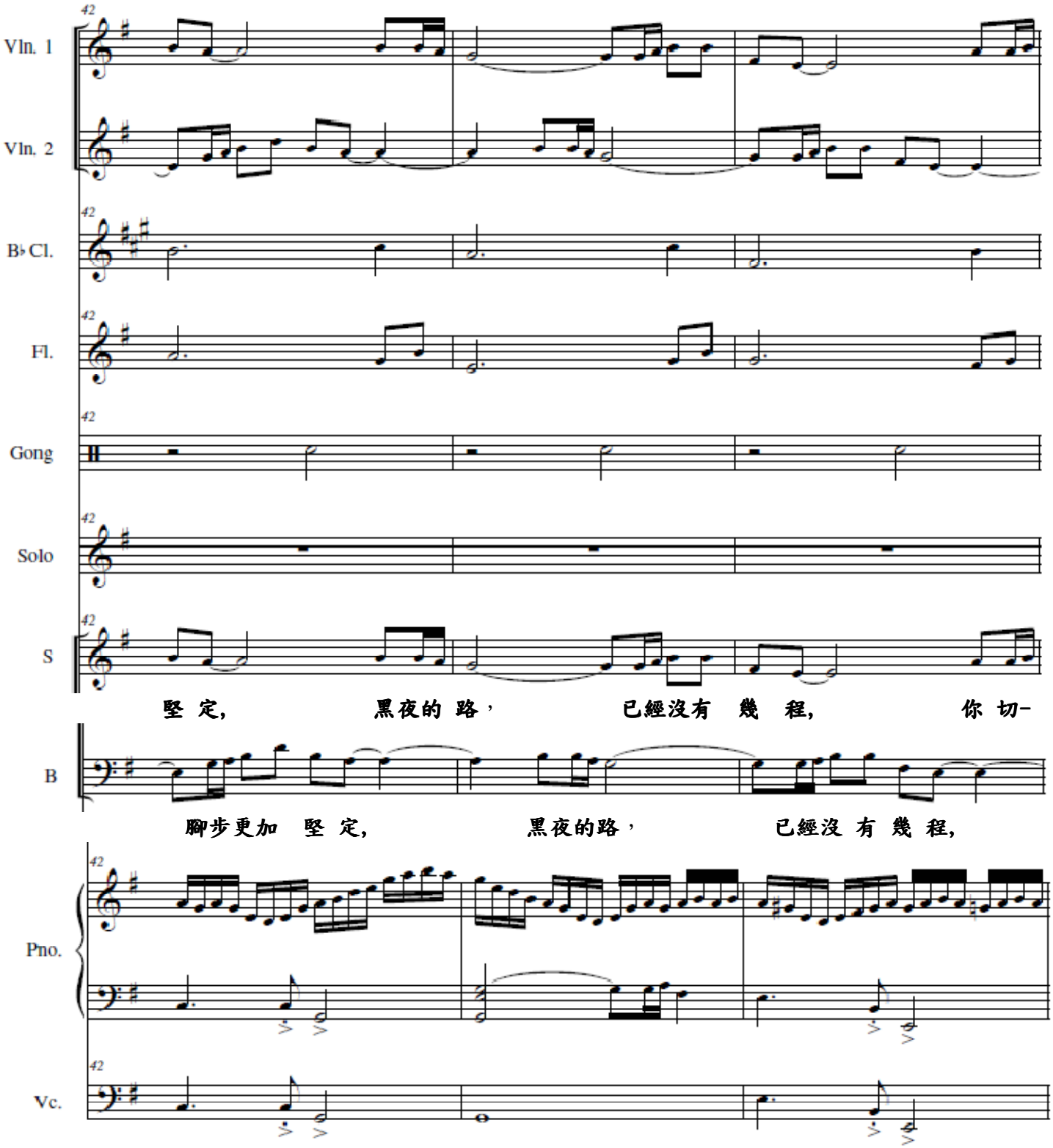

In the Evening

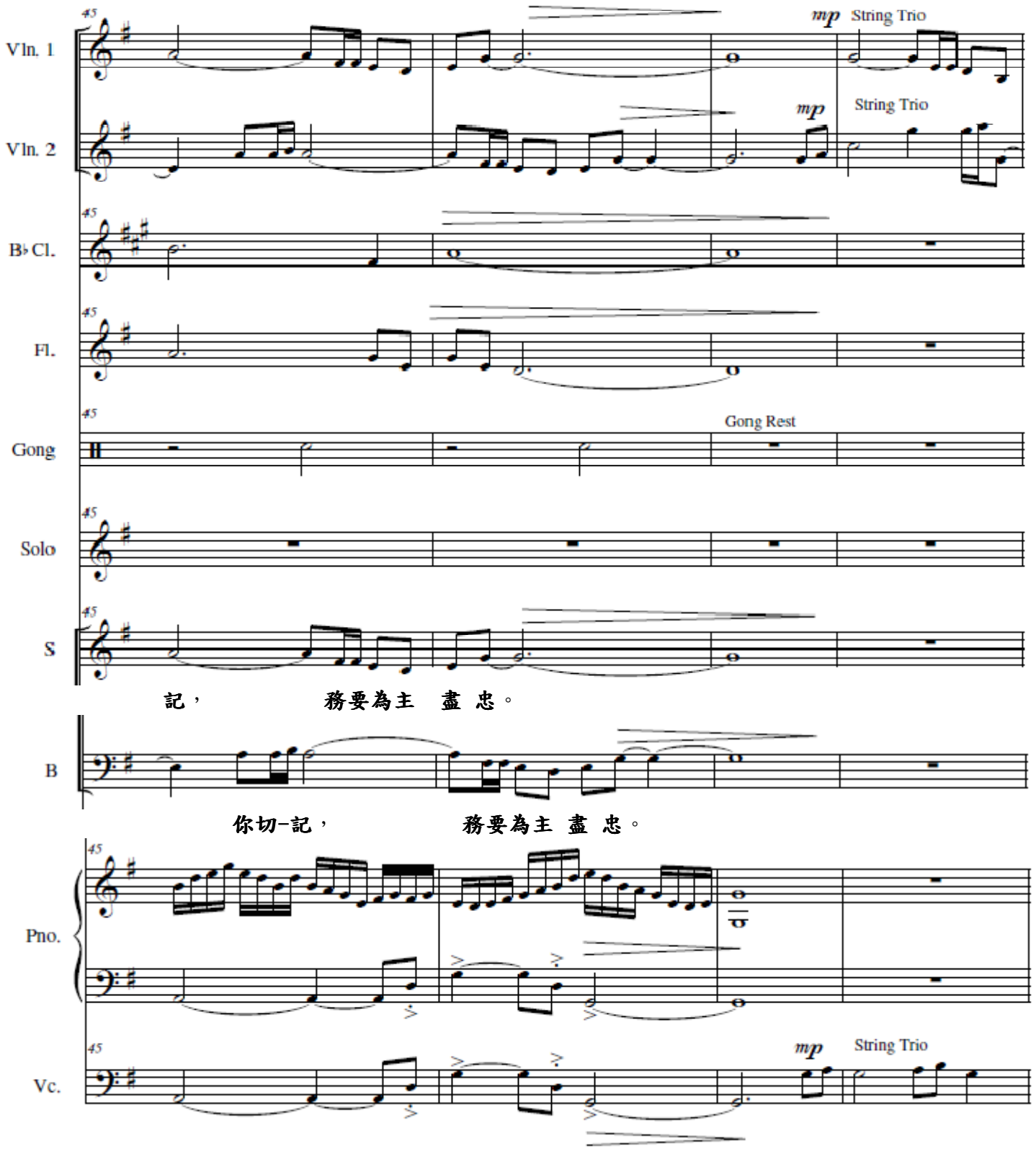

In the Evening

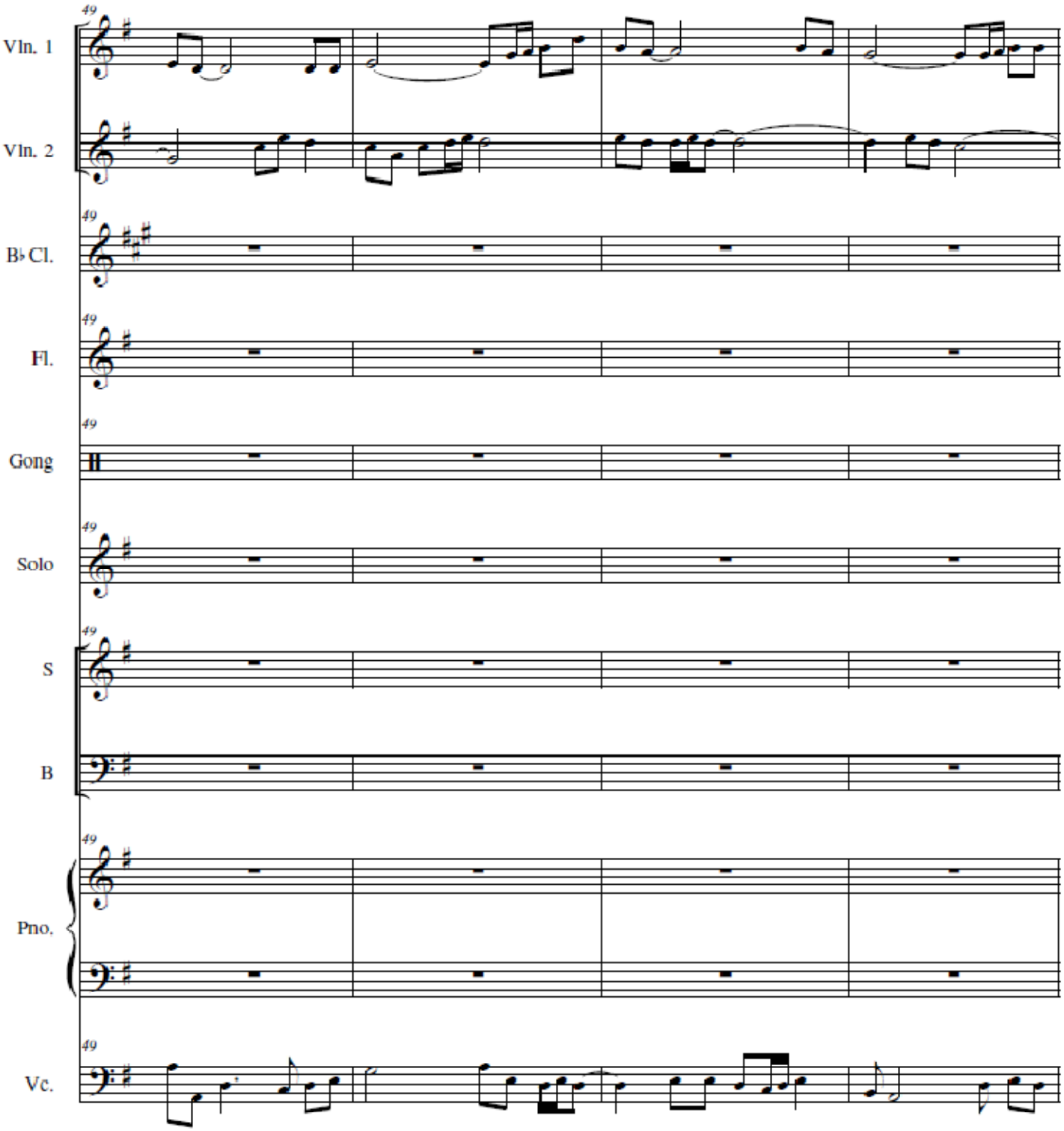

In the Evening

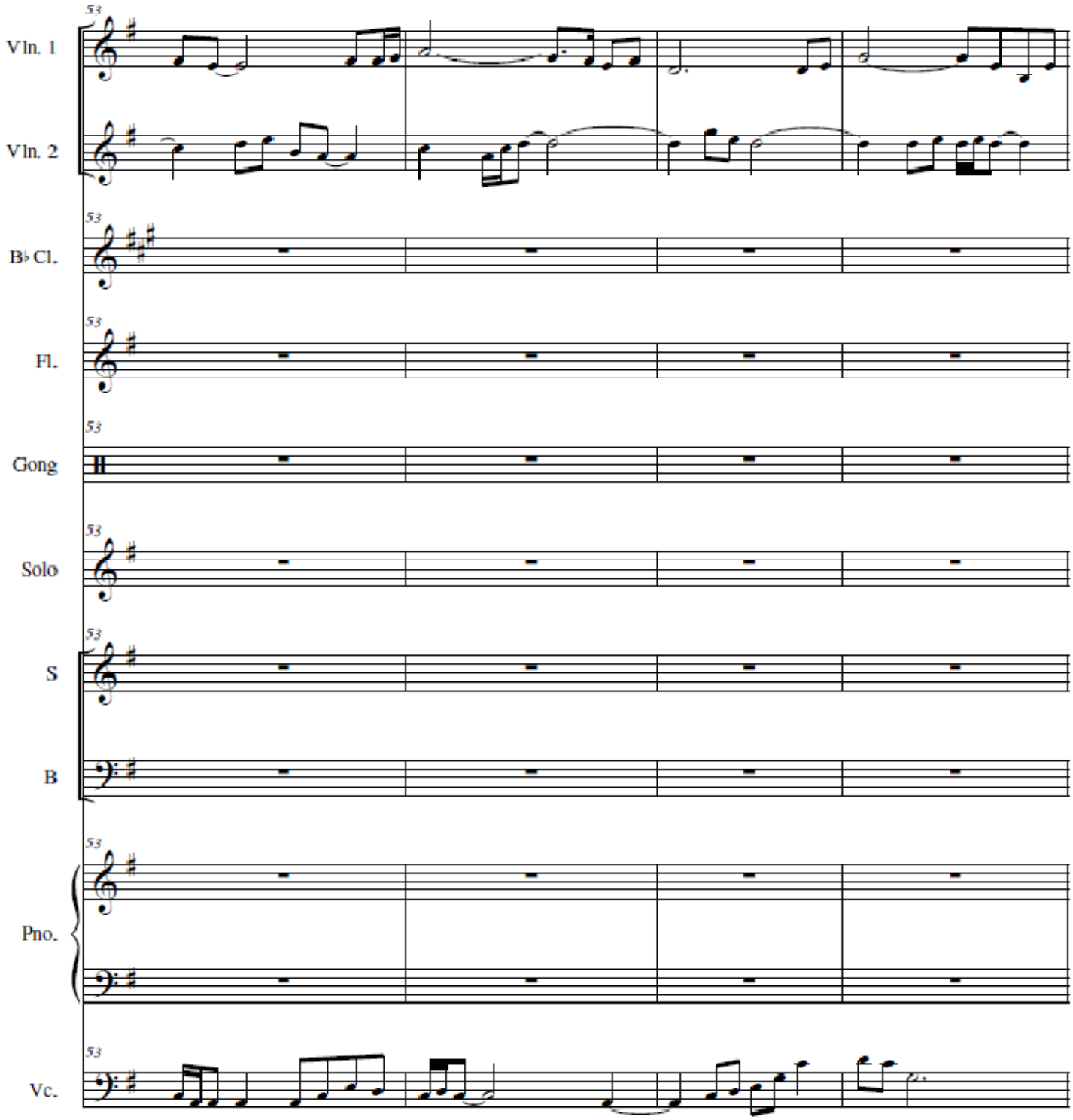

In the Evening

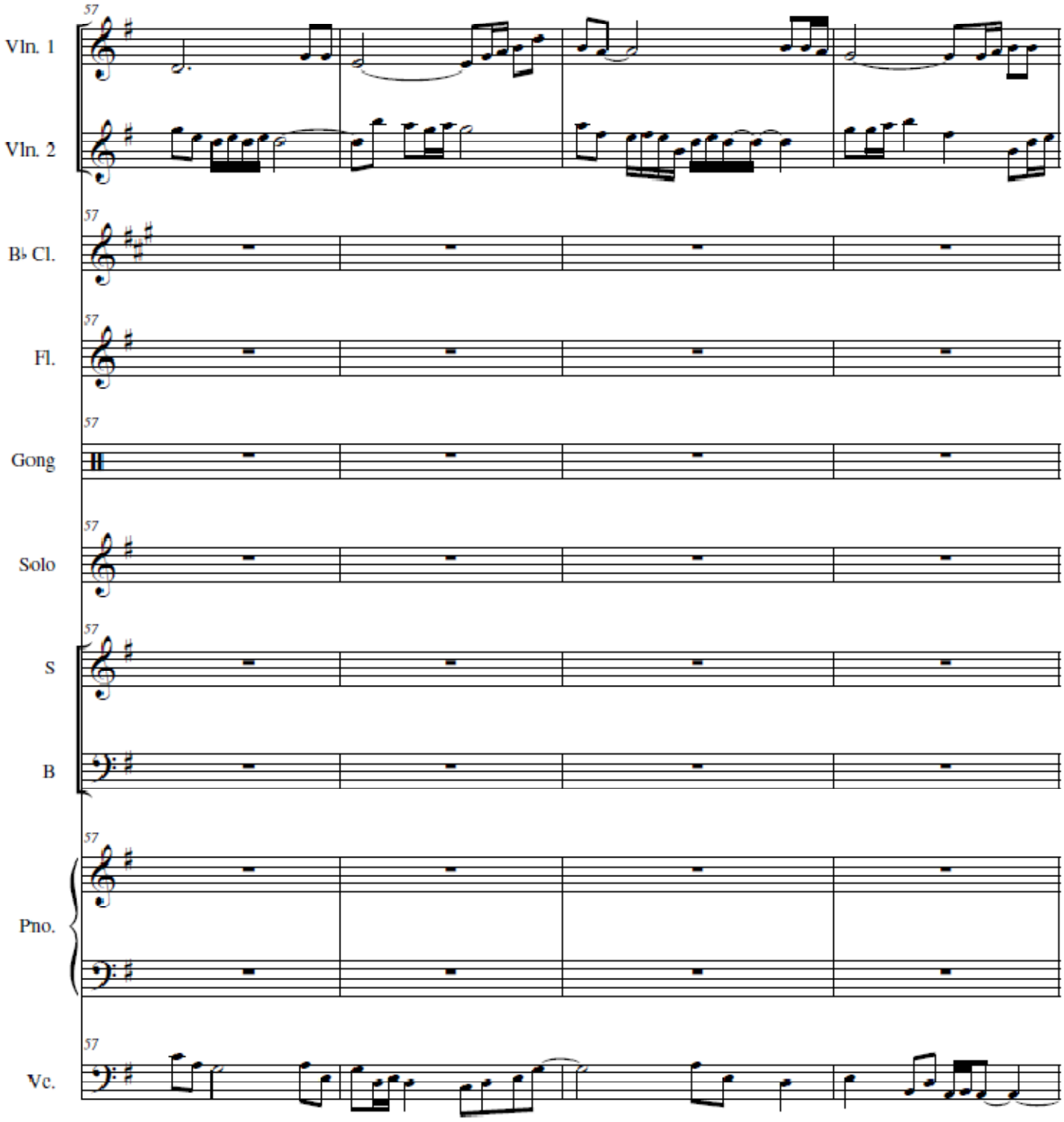

In the Evening

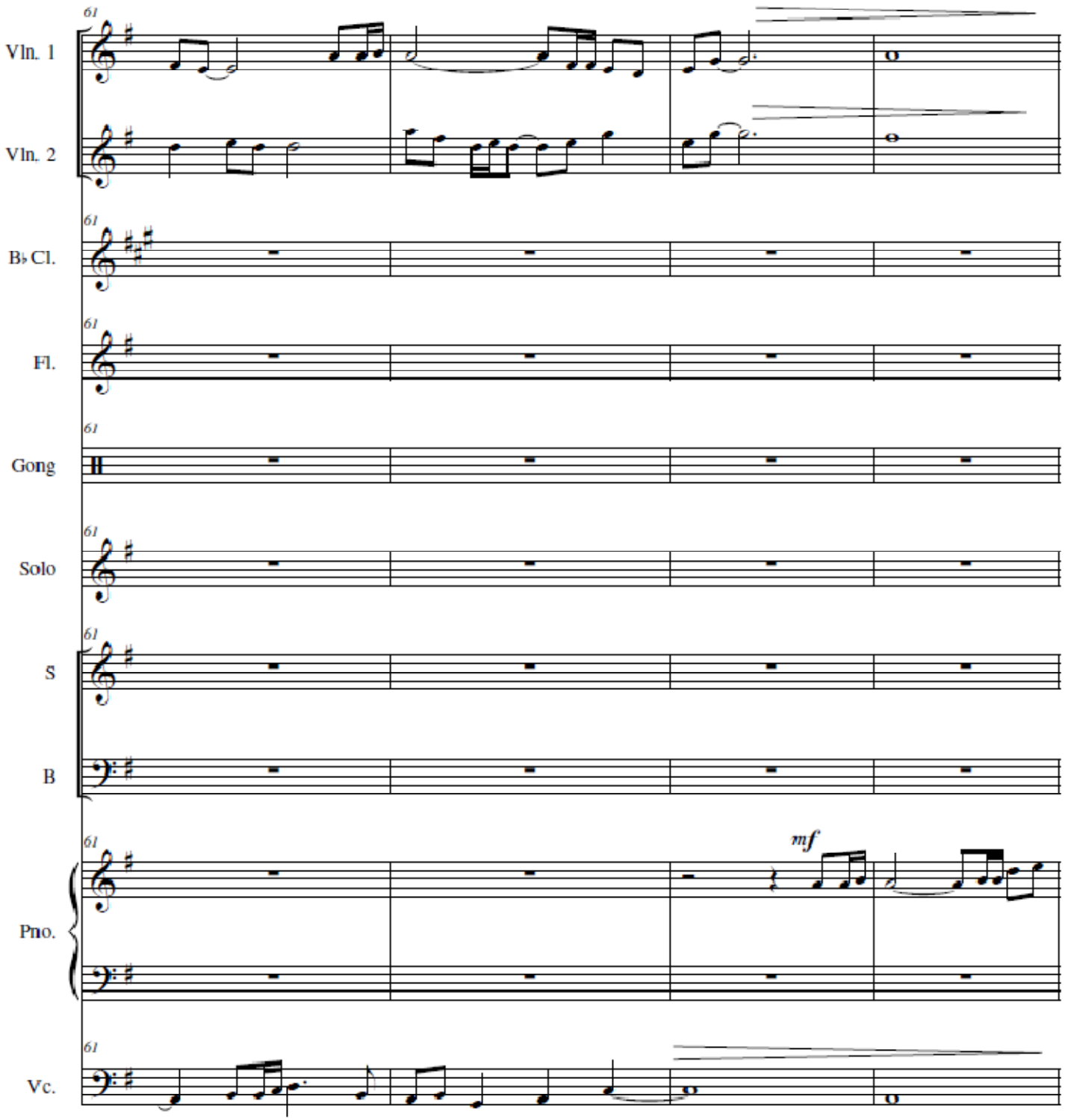

In the Evening

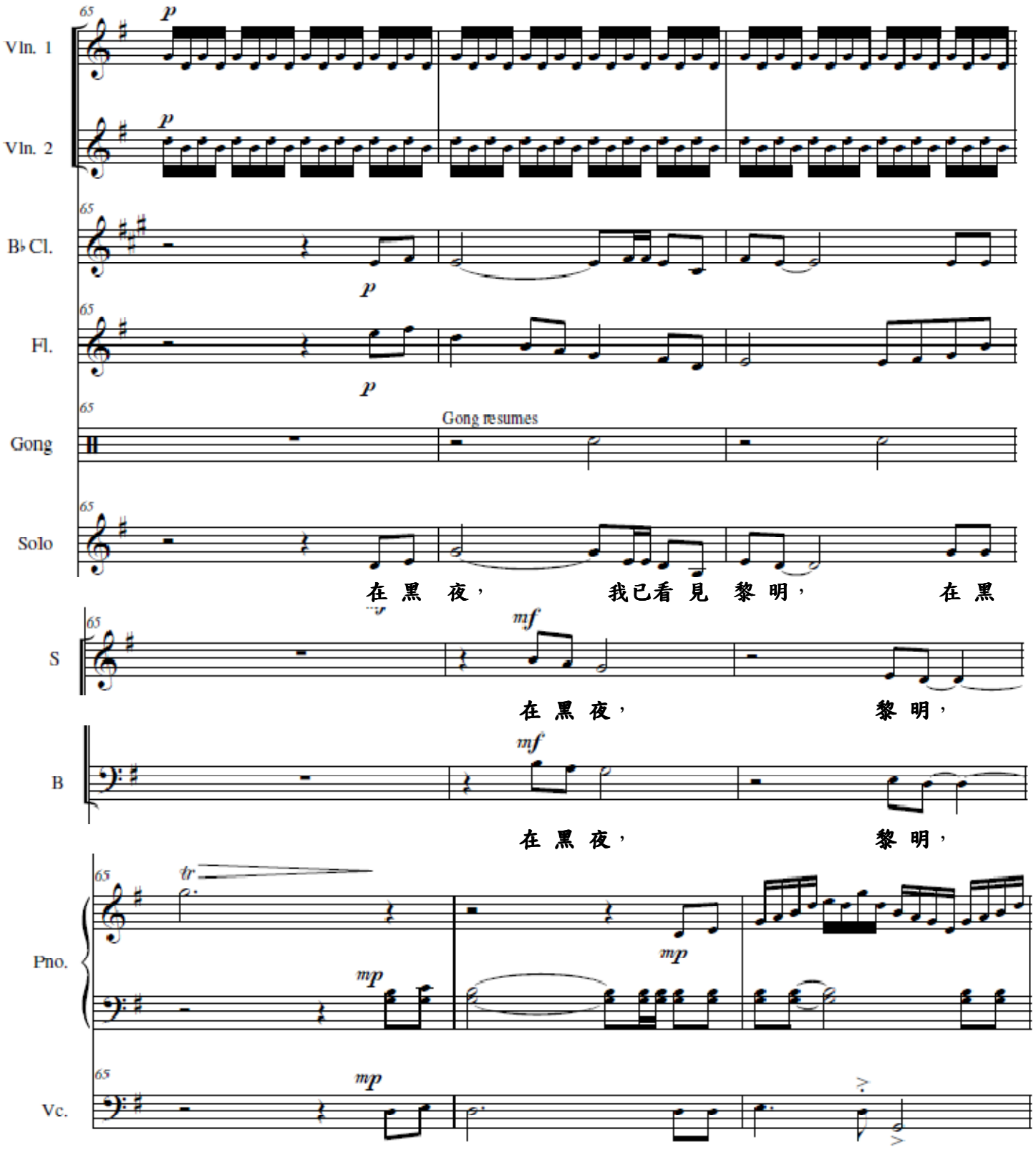

In the Evening

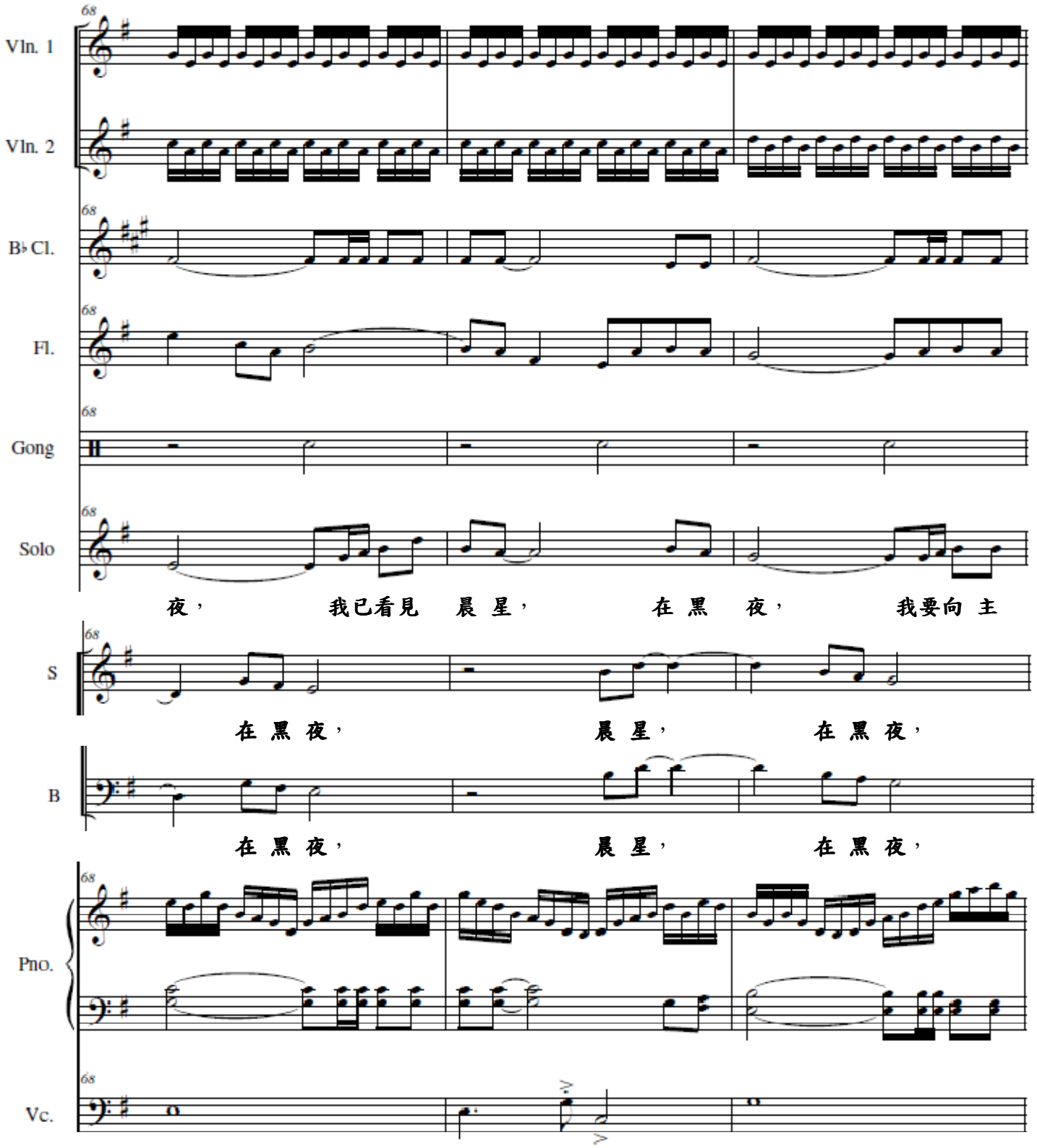

In the Evening

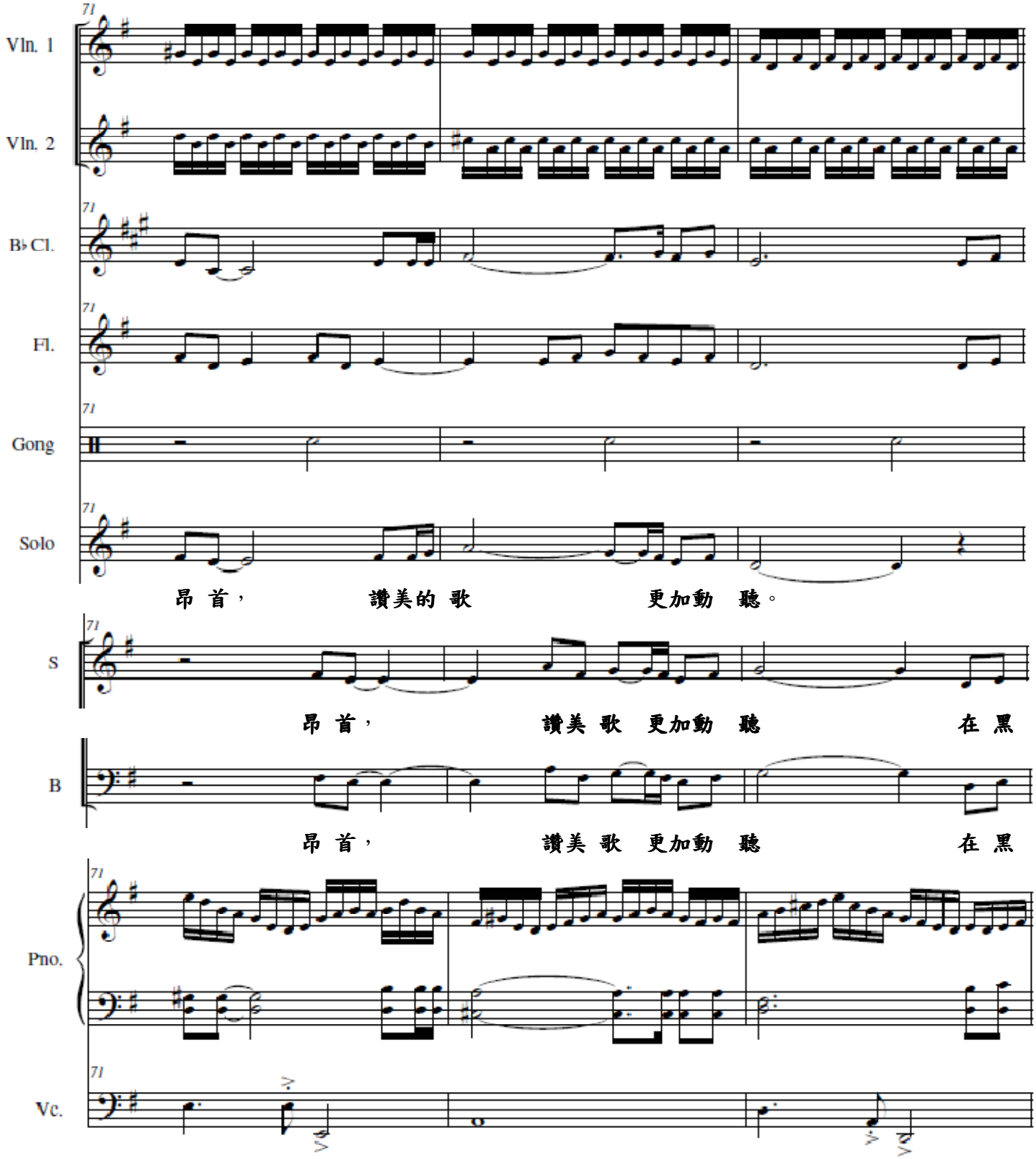

In the Evening

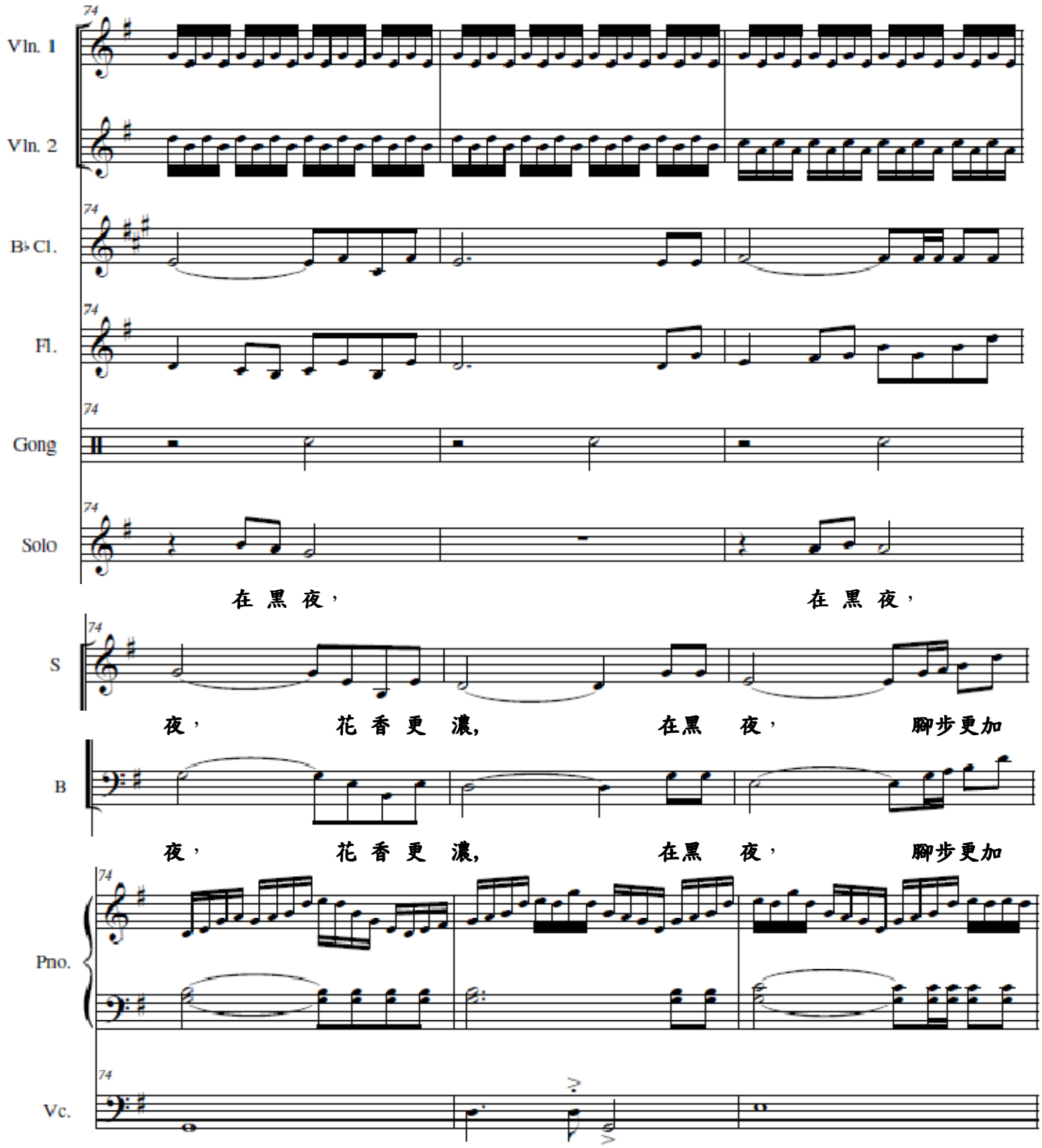

In the Evening

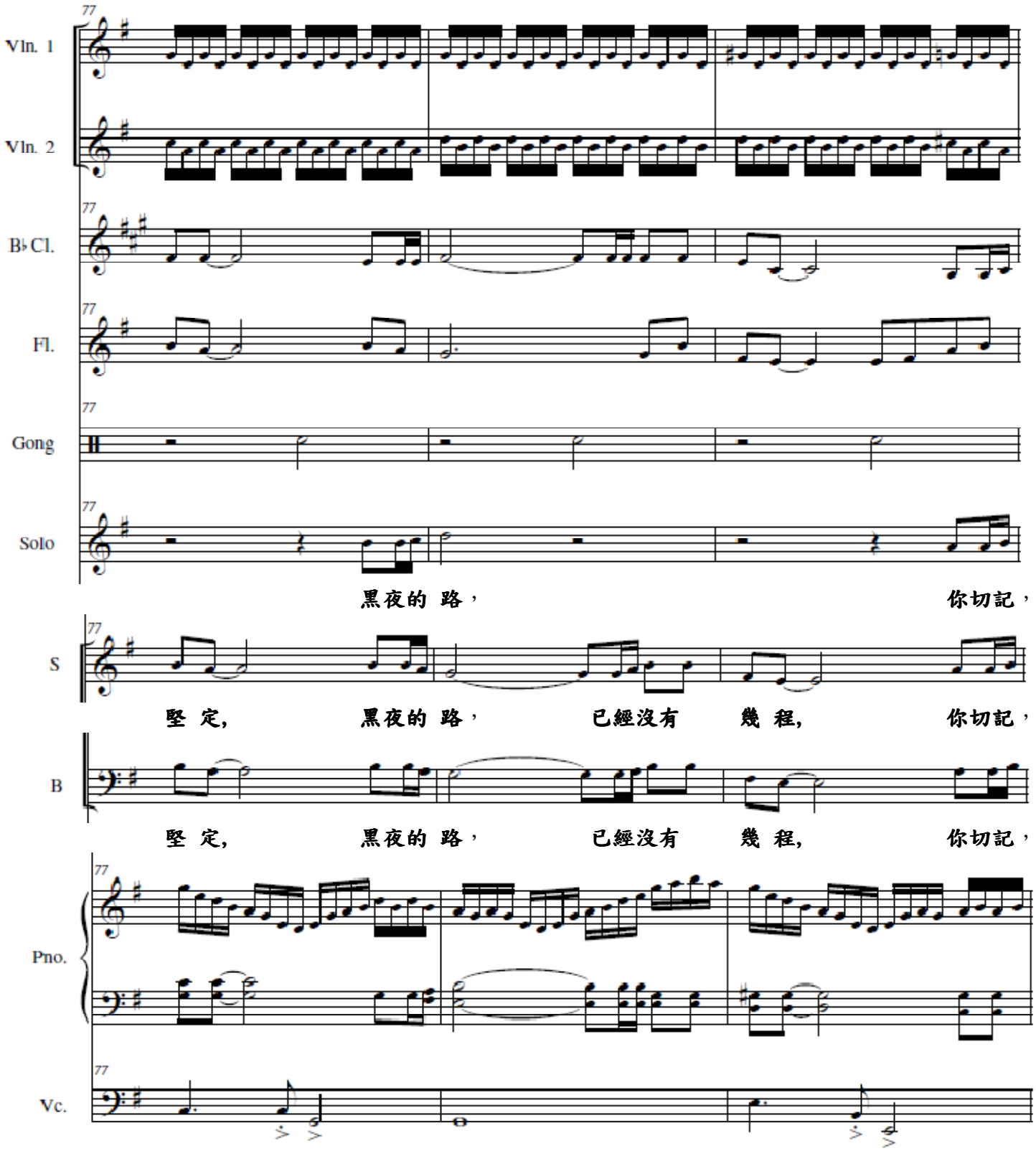

In the Evening

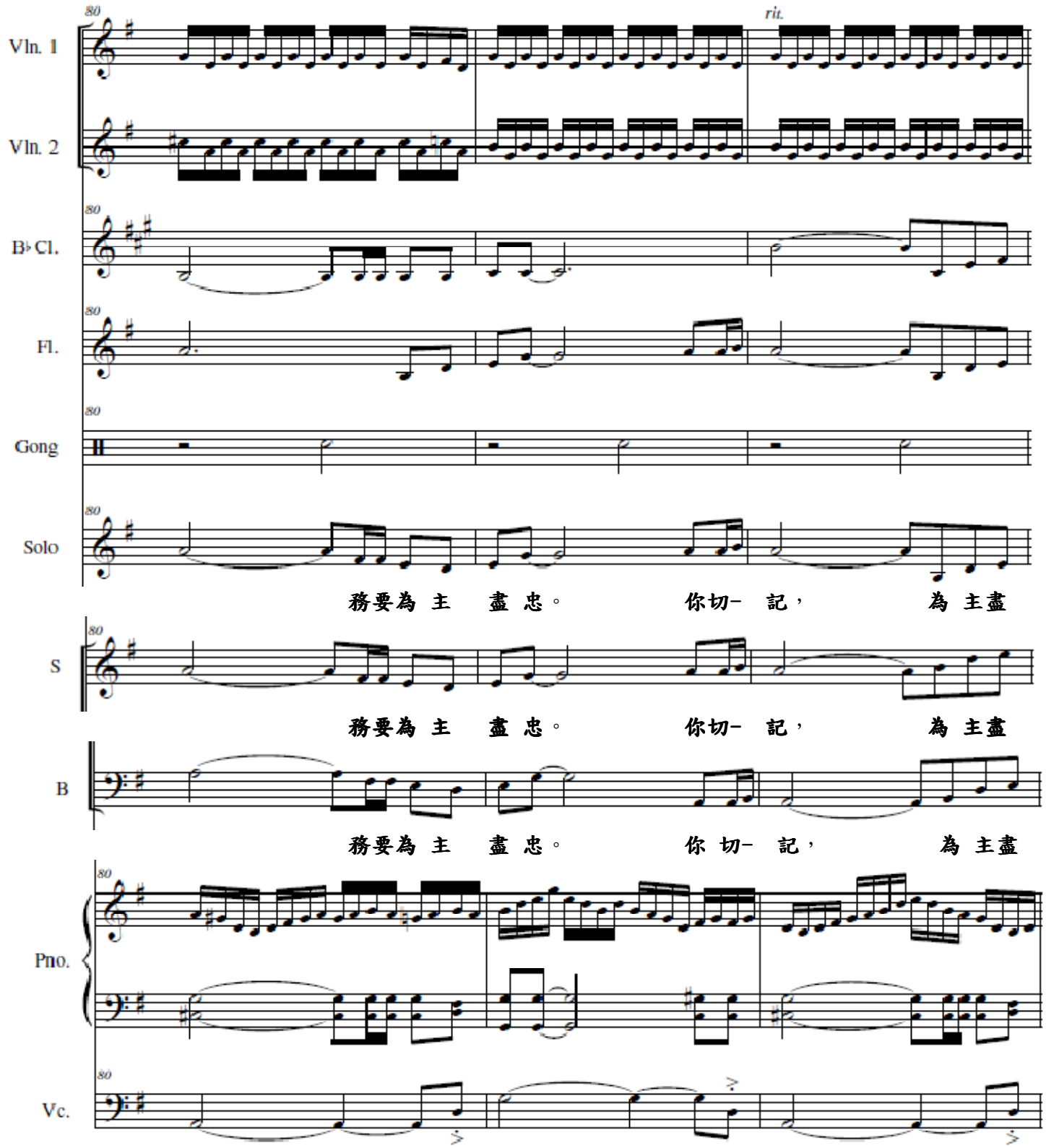
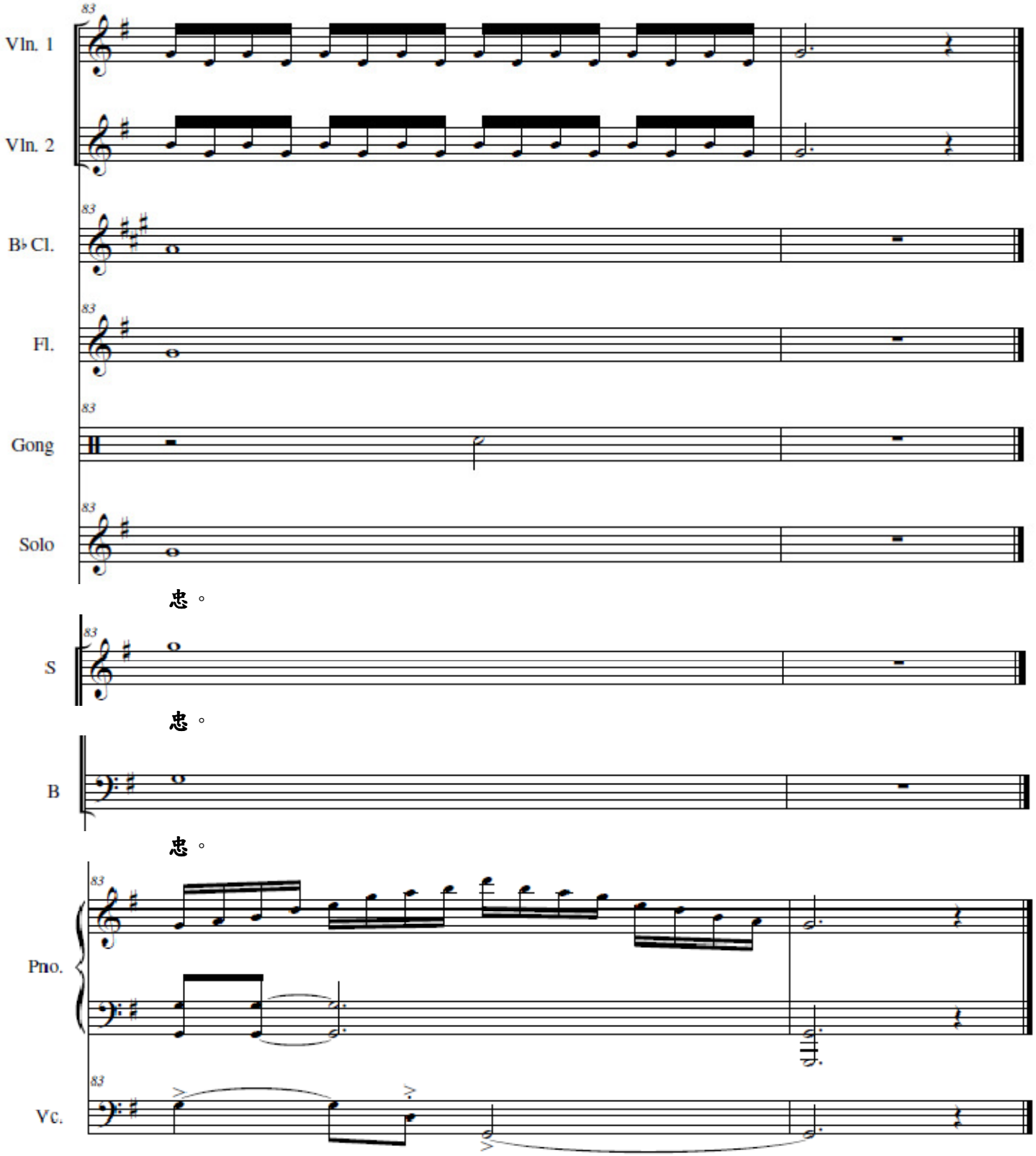
In the Evening