【耶和華的心】

The Heart of the Lord

EvanChen
Arranged by NOCBC
January 2010

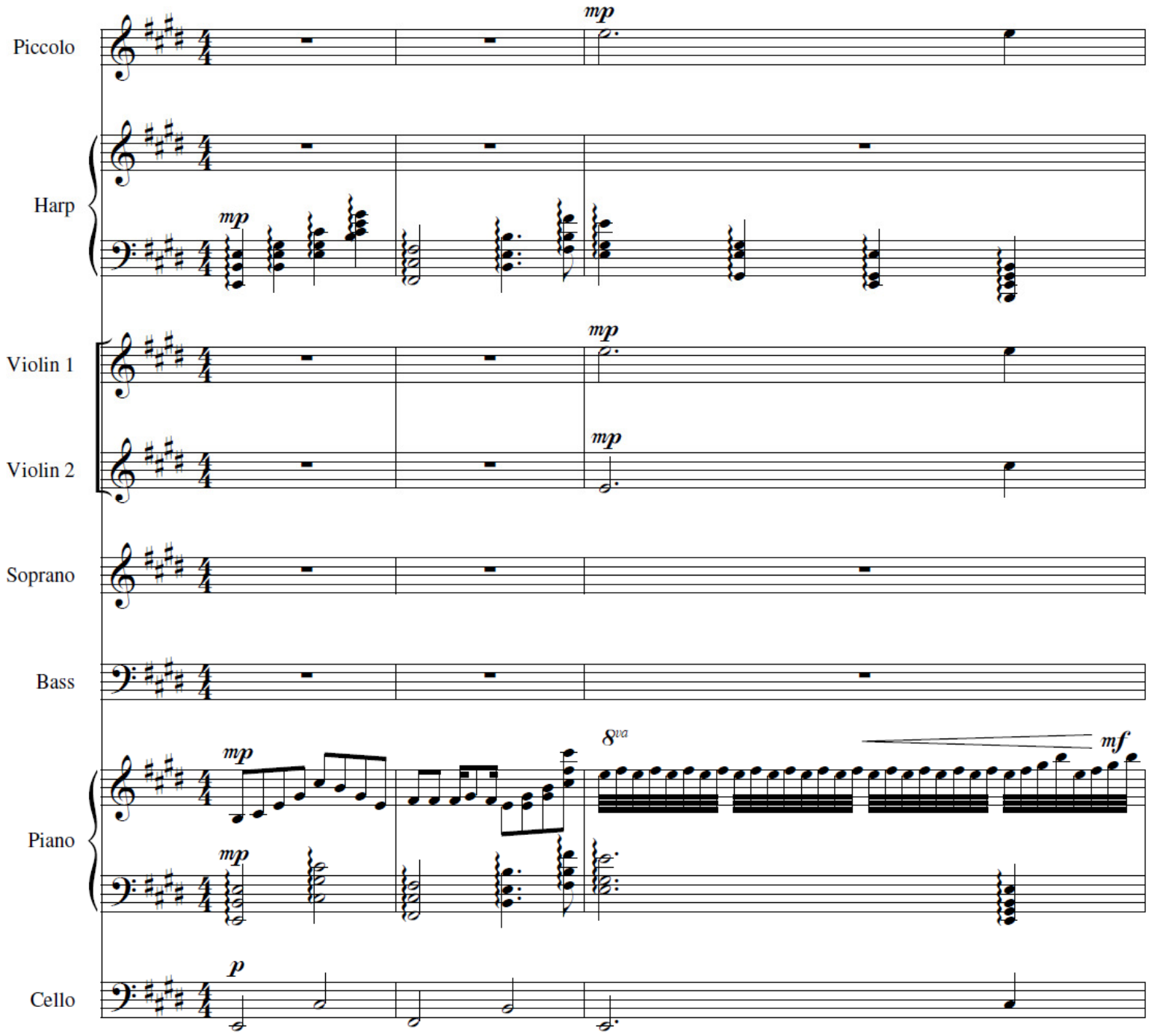

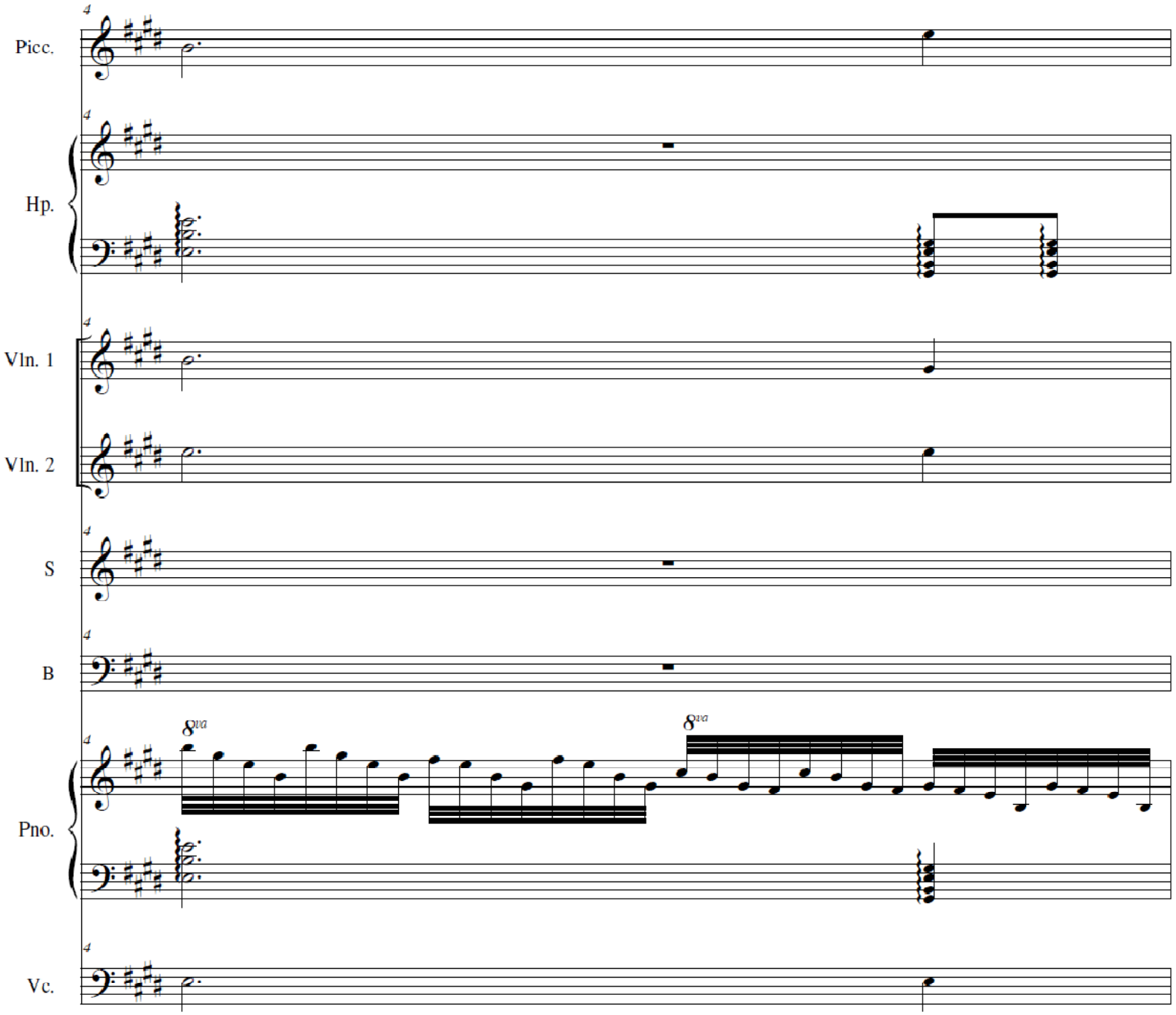
Picc.
Hp.
Vln. 1
Vln. 2
S
B
Pno.
Vc.
8va
8va

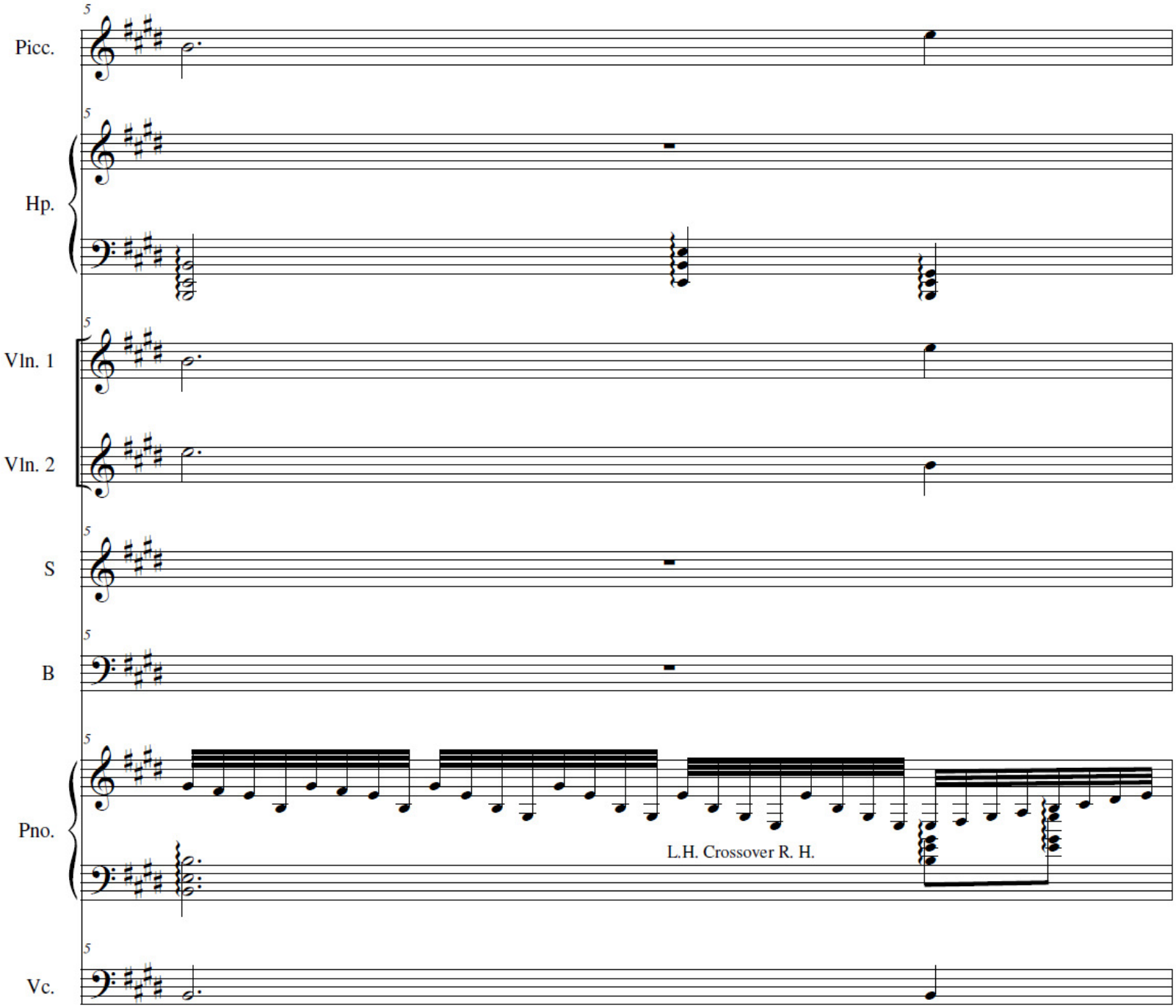
Picc.
Hp.
Vln. 1
Vln. 2
S
B
Pno.
L.H. Crossover R. H.
Vc.

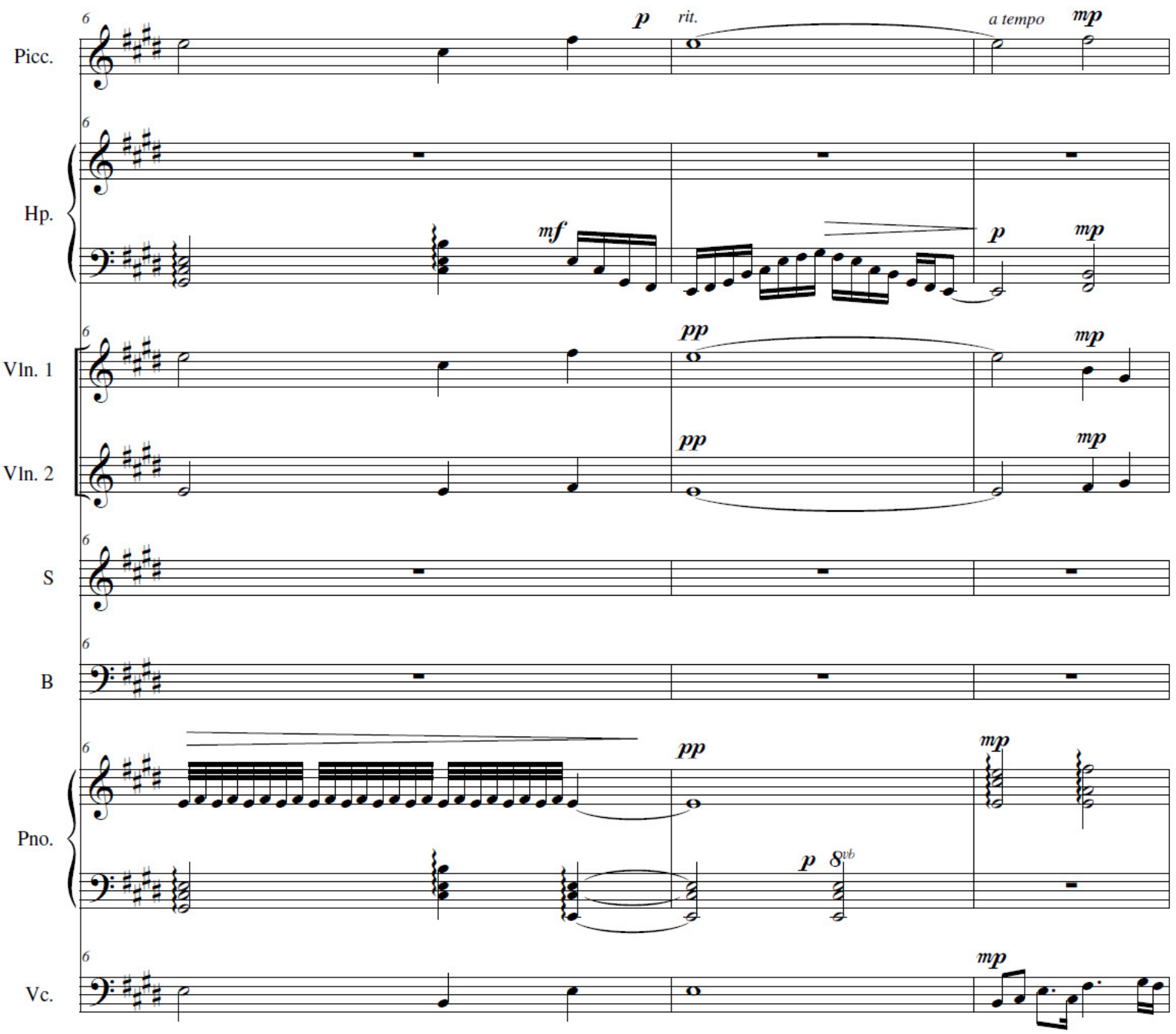
Picc.
Hp.
Vln. 1
Vln. 2
S
B
Pno.
Vc.
p
rit.
a tempo
mp
mf
pp
8vb

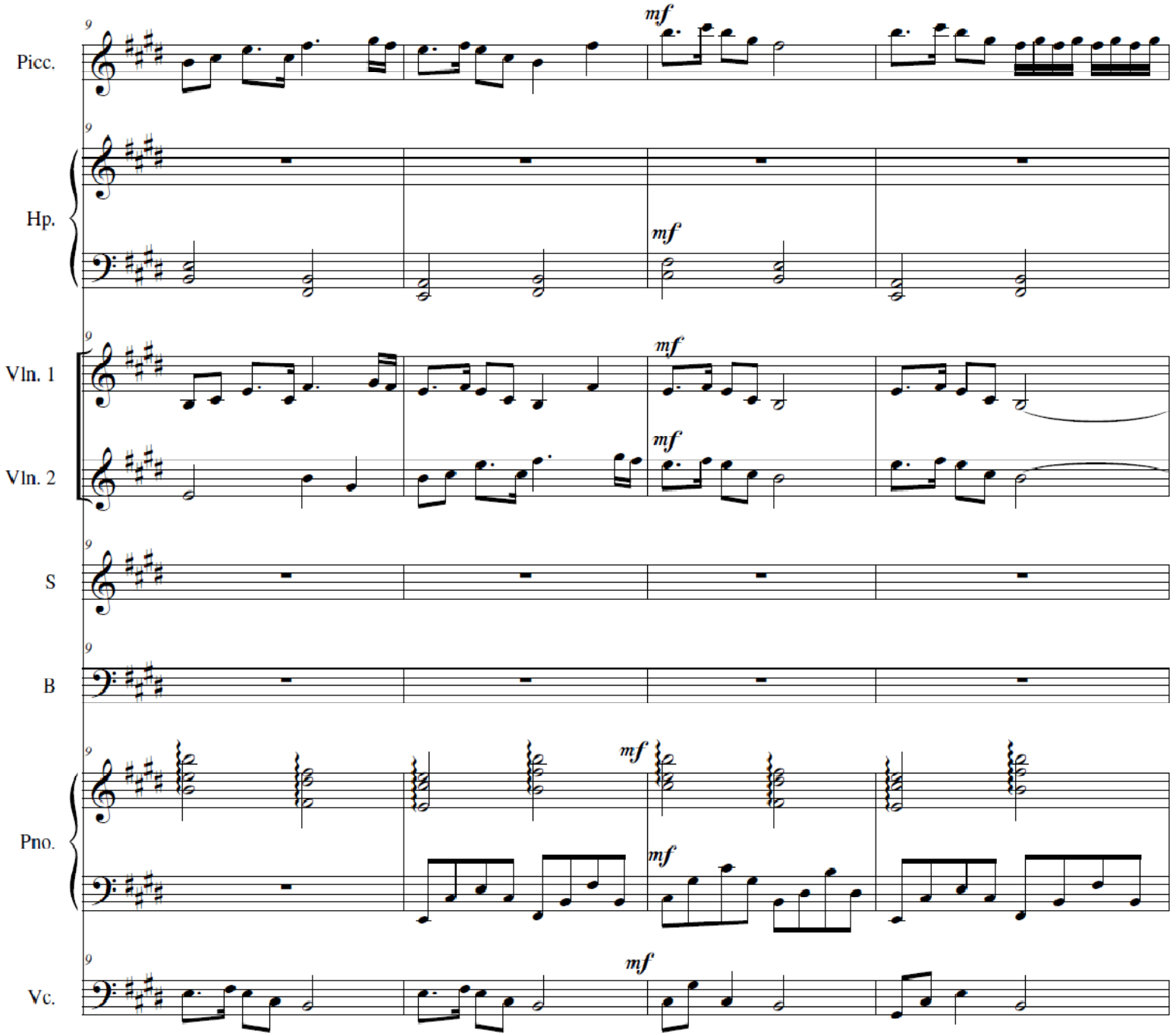
Picc.
Hp.
Vln. 1
Vln. 2
S
B
Pno.
Vc.
mf

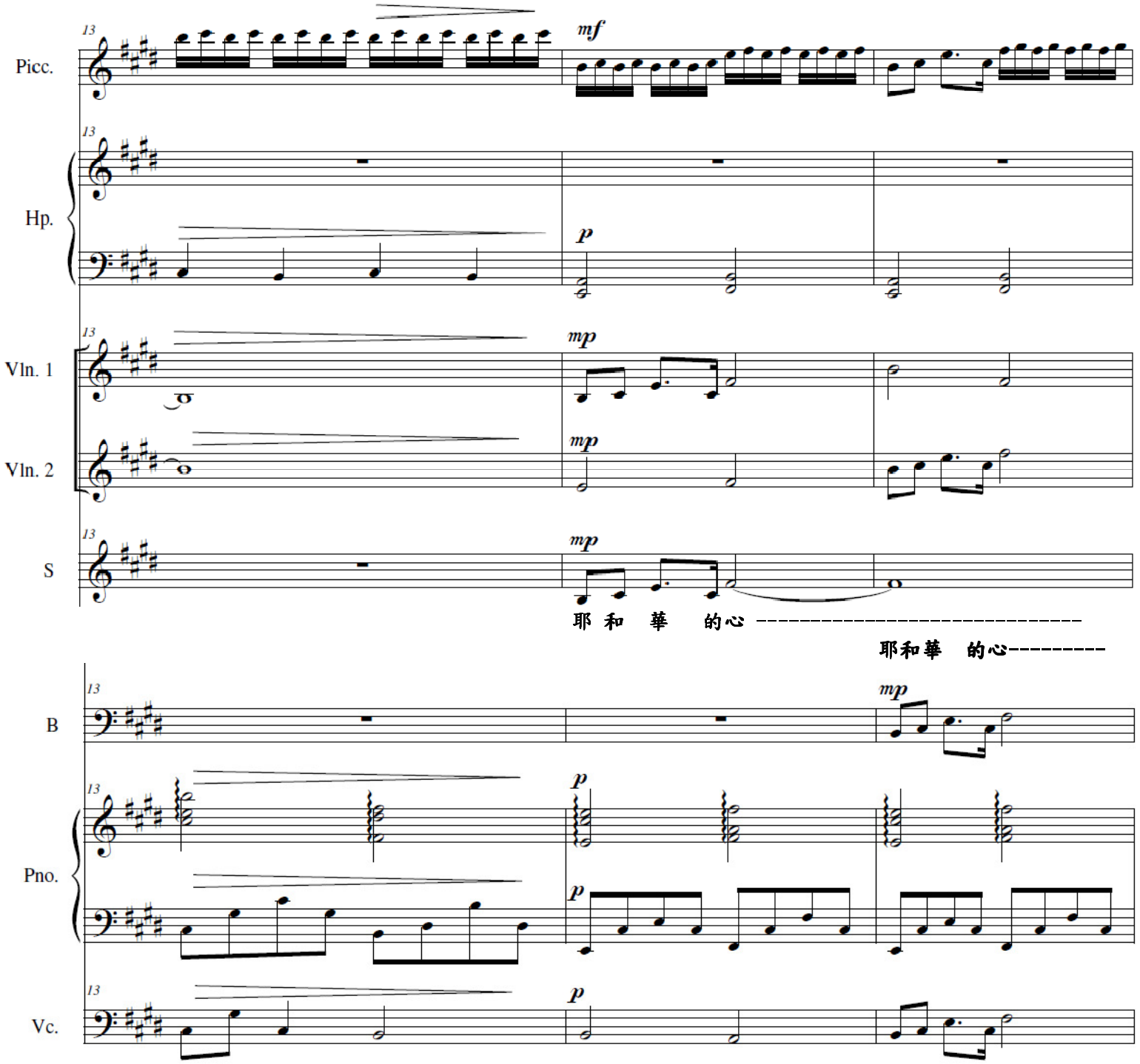
Picc.
Hp.
Vln. 1
Vln. 2
S
B
Pno.
Vc.
mf
p
mp
耶 和 華 的心 ----------
耶和華 的心---------

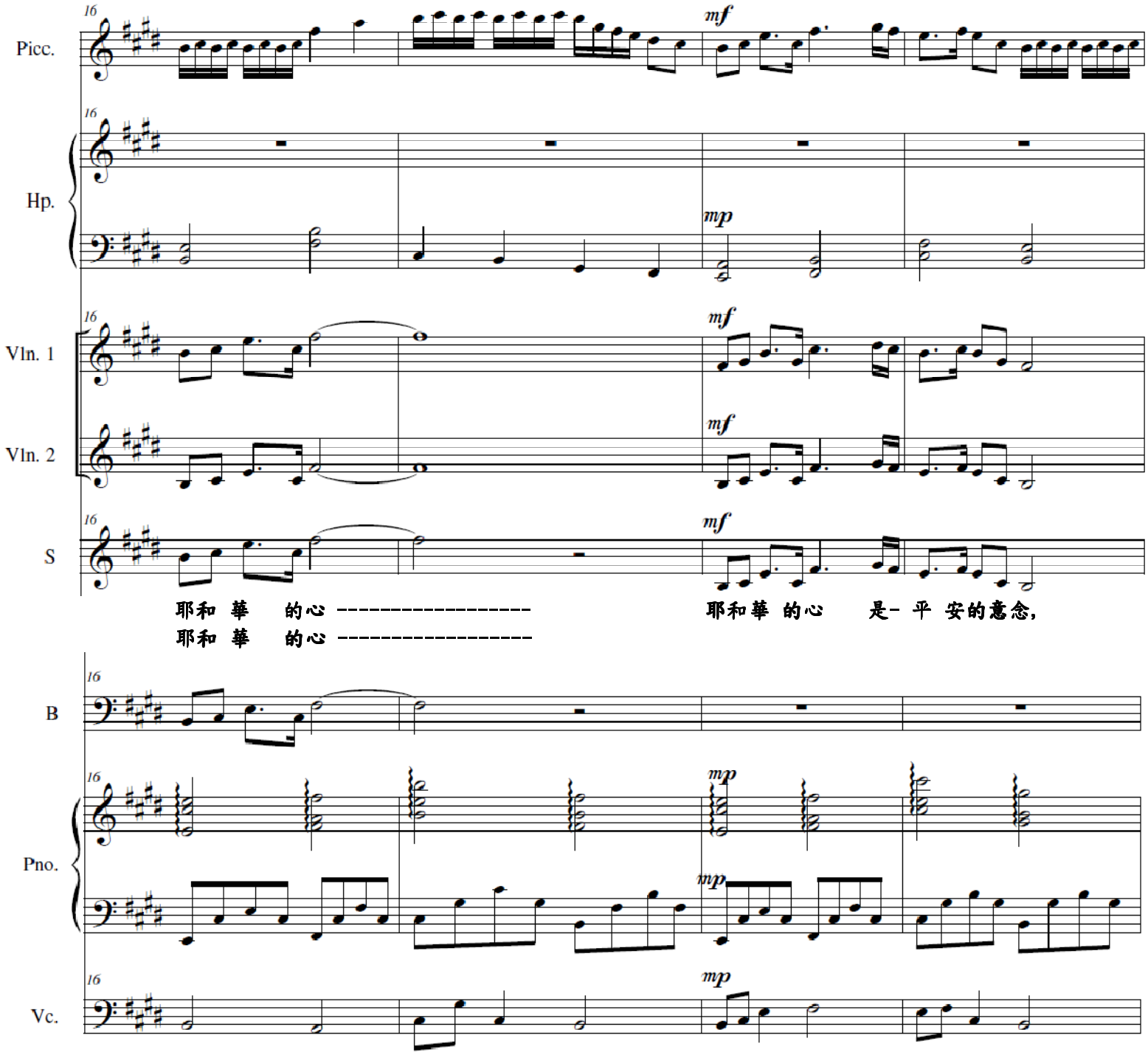
Picc.
Hp.
Vln. 1
Vln. 2
S
B
Pno.
Vc.
mf
mp
耶和 華 的心 ----------
耶和華 的心 是- 平 安的意念,
耶和 華 的心 ----------

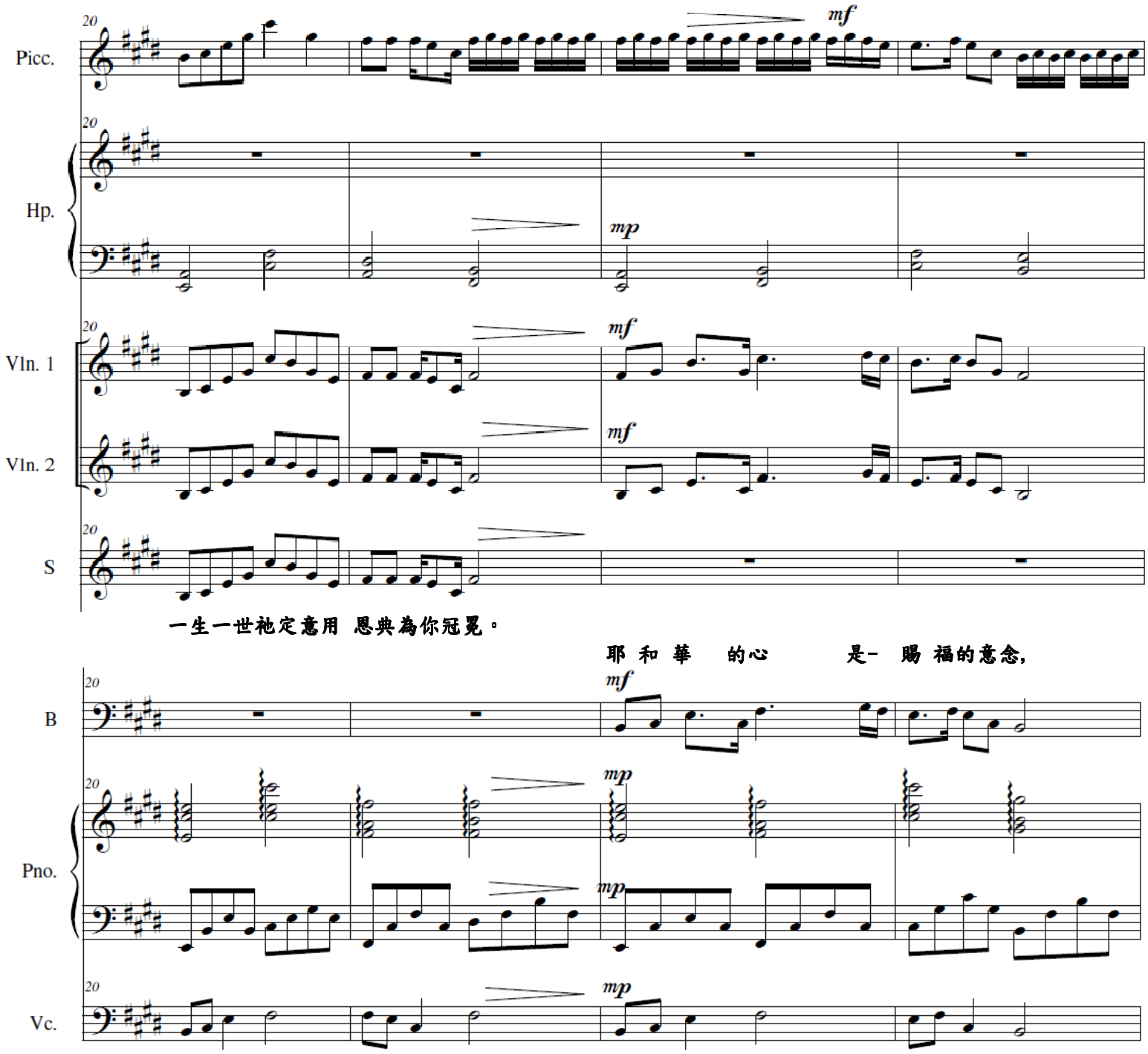
Picc.
Hp.
Vln. 1
Vln. 2
S
B
Pno.
Vc.
mf
mp
一生一世祂定意用 恩典為你冠冕。
耶 和 華 的心 是- 賜 福的意念,

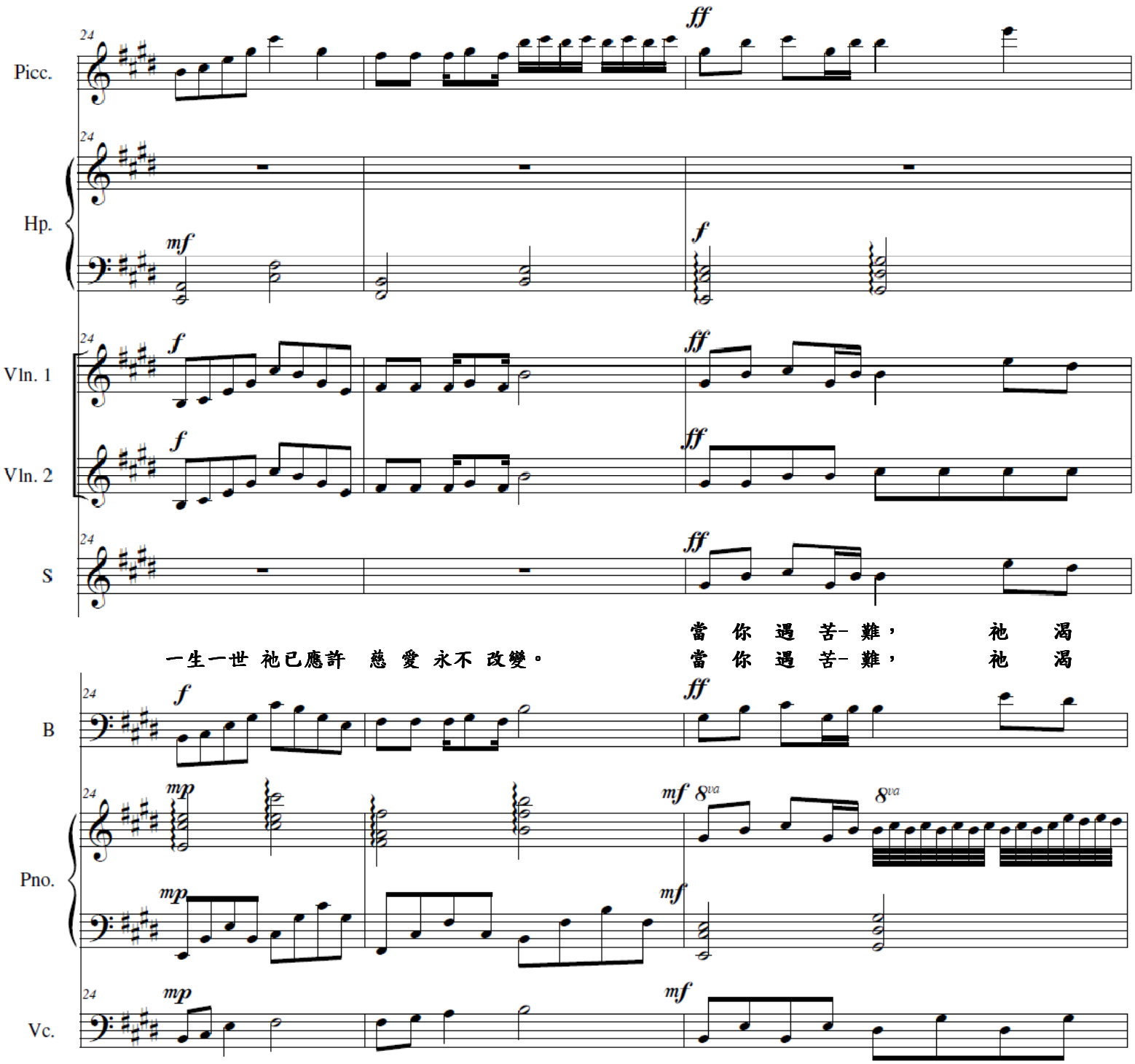
Picc.
Hp.
Vln. 1
Vln. 2
S
B
Pno.
Vc.
當 你 遇 苦- 難， 祂 渴
當 你 遇 苦- 難， 祂 渴
一生一世 祂已應許 慈 愛 永不 改變。

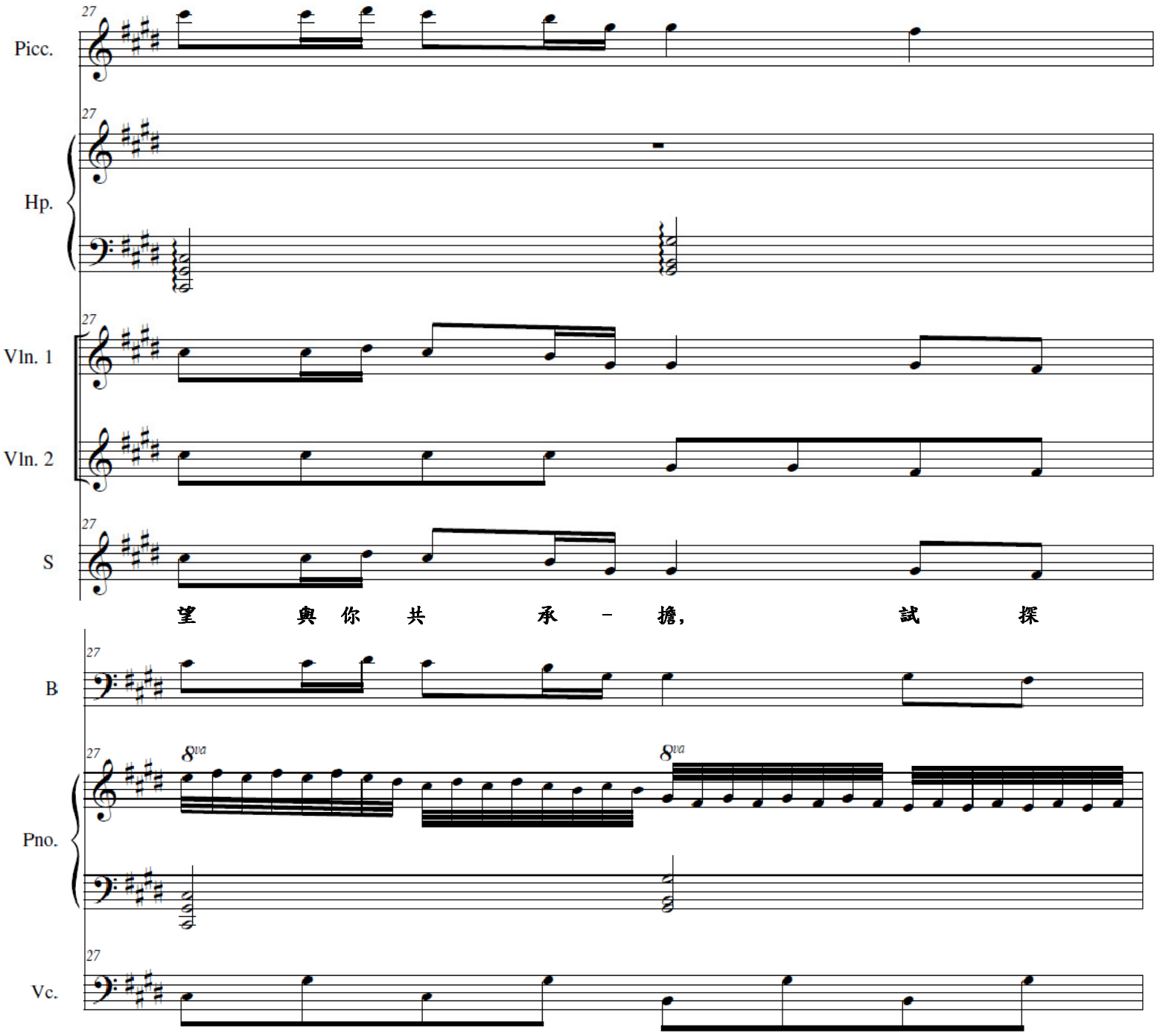
Picc.
Hp.
Vln. 1
Vln. 2
S
望 與 你 共 承 - 擔, 試 探
B
Pno.
Vc.

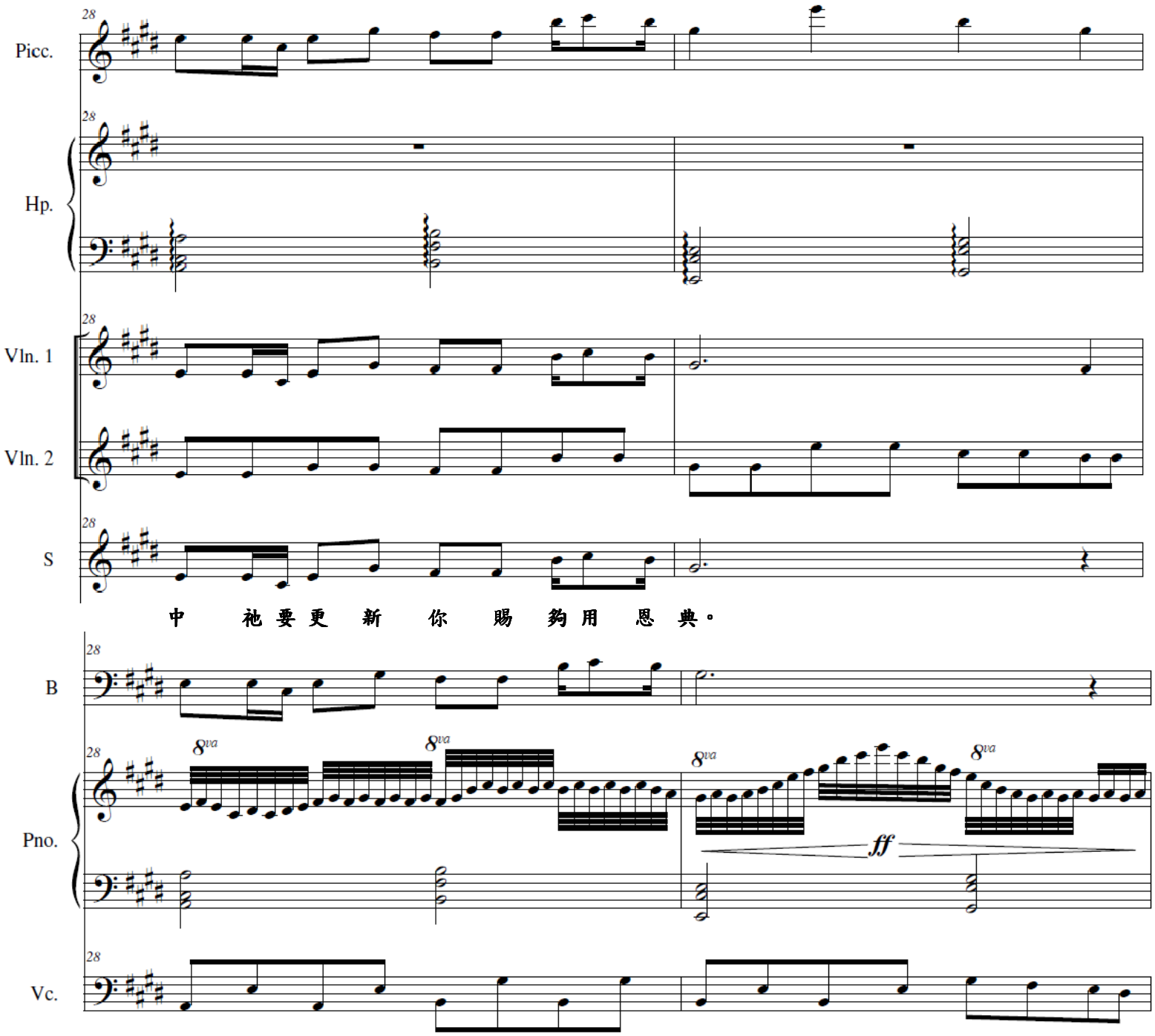
Picc.
Hp.
Vln. 1
Vln. 2
S
中 祂 要 更 新 你 賜 夠 用 恩 典。
B
Pno.
8va
ff
Vc.

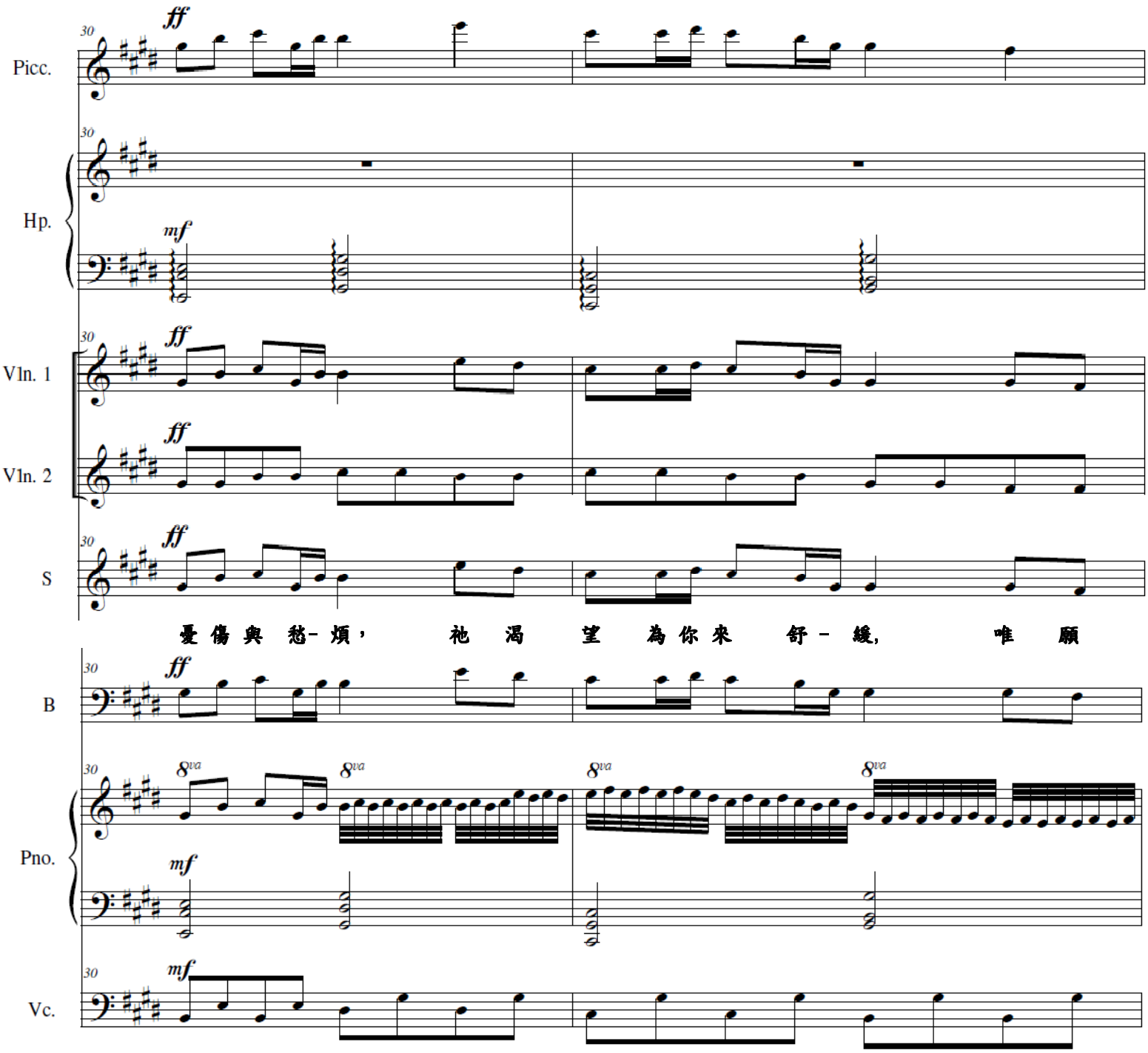
Picc.
Hp.
Vln. 1
Vln. 2
S
B
Pno.
Vc.
ff
mf
8va
憂傷與愁-煩，祂渴望為你來舒-緩，唯願

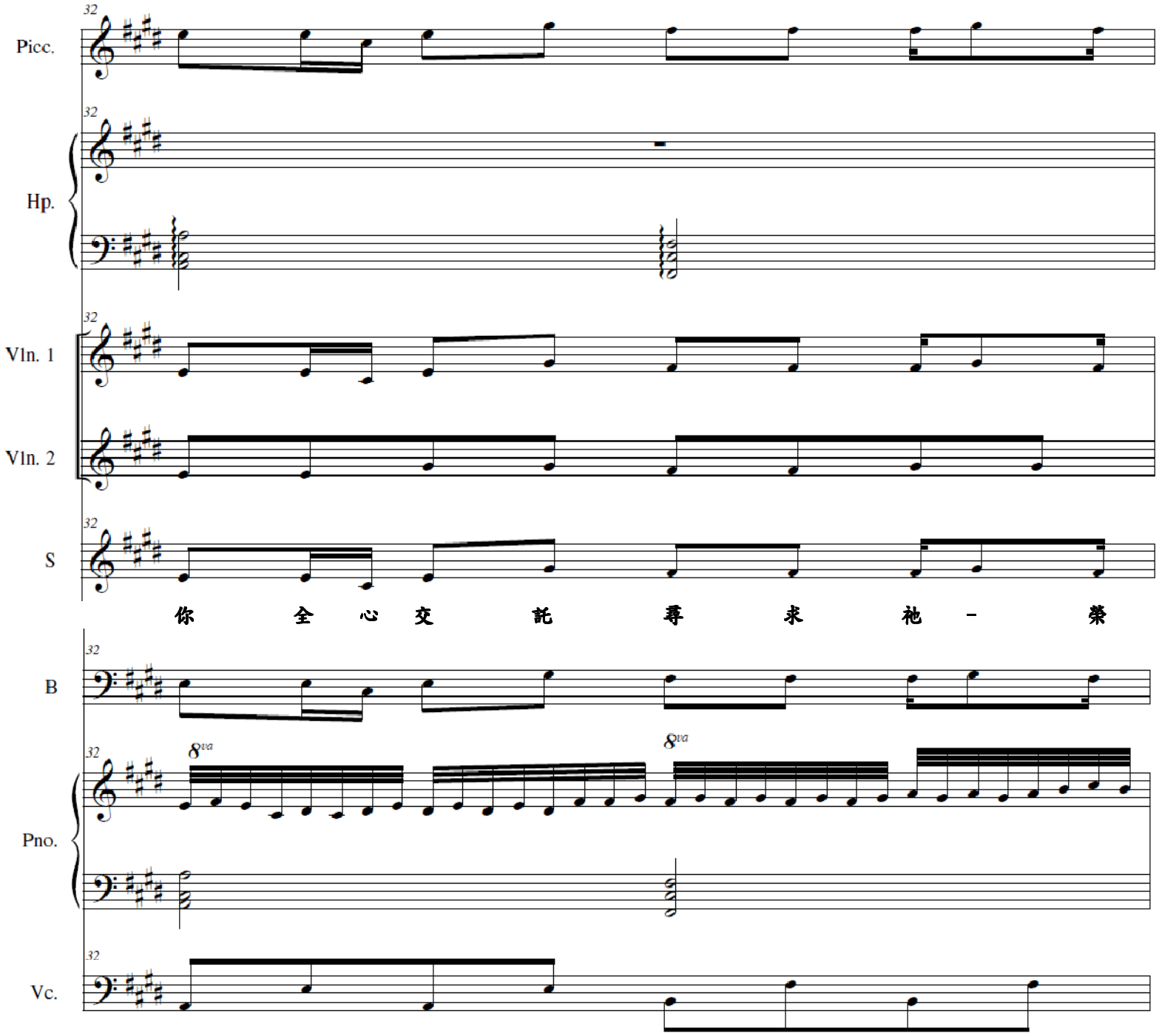
Picc.
Hp.
Vln. 1
Vln. 2
S
你 全 心 交 託 尋 求 祂 - 榮
B
Pno.
Vc.
8va
8va

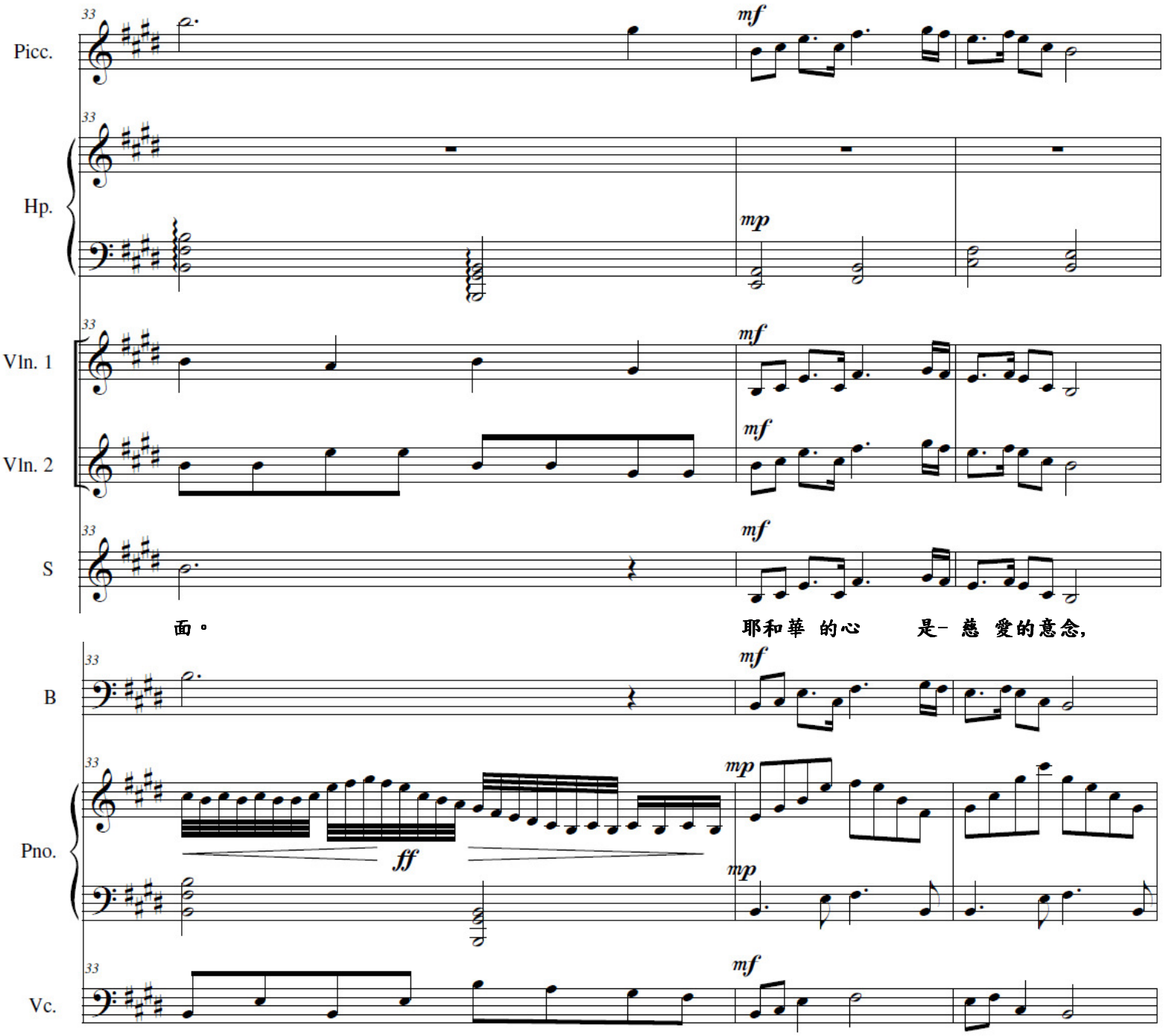
Picc.
Hp.
Vln. 1
Vln. 2
S
B
Pno.
Vc.
33
mf
mp
ff
面。
耶和華 的心 是- 慈 愛的意念,

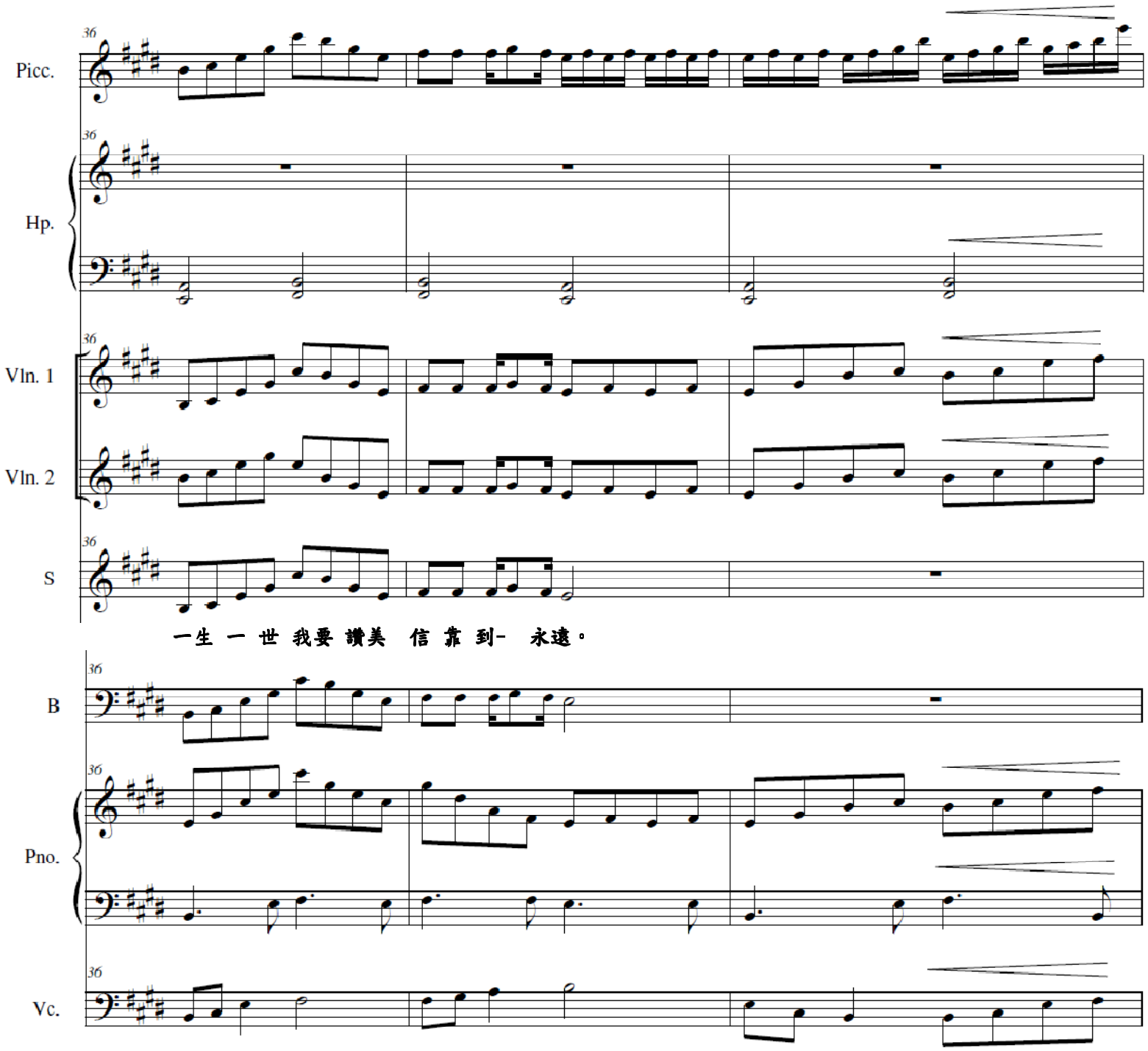
Picc.
Hp.
Vln. 1
Vln. 2
S
一生 一 世 我要 讚美 信 靠 到- 永遠。
B
Pno.
Vc.

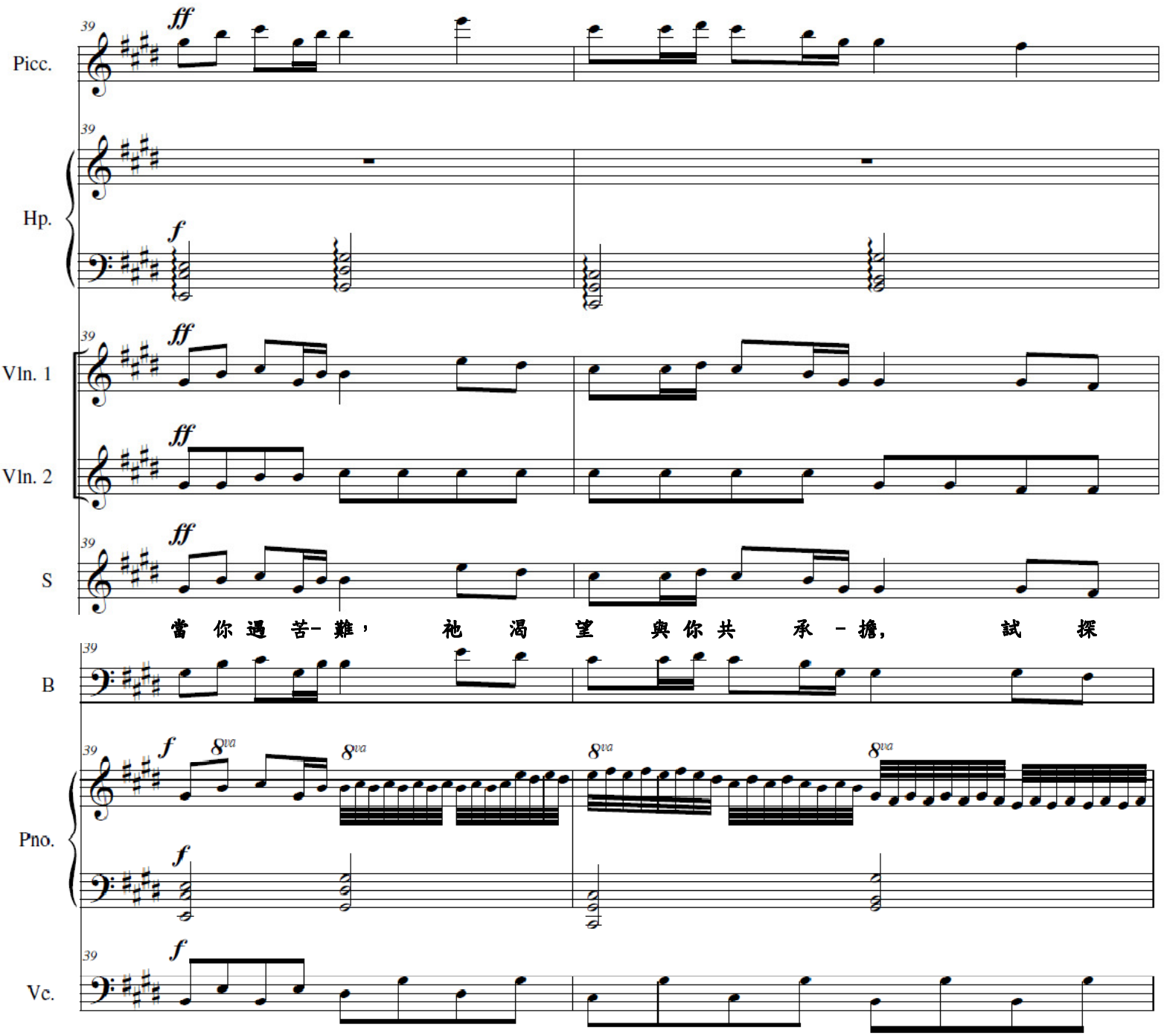
Picc.
Hp.
Vln. 1
Vln. 2
S
當 你 遇 苦- 難， 祂 渴 望 與 你 共 承 - 擔， 試 探
B
Pno.
Vc.

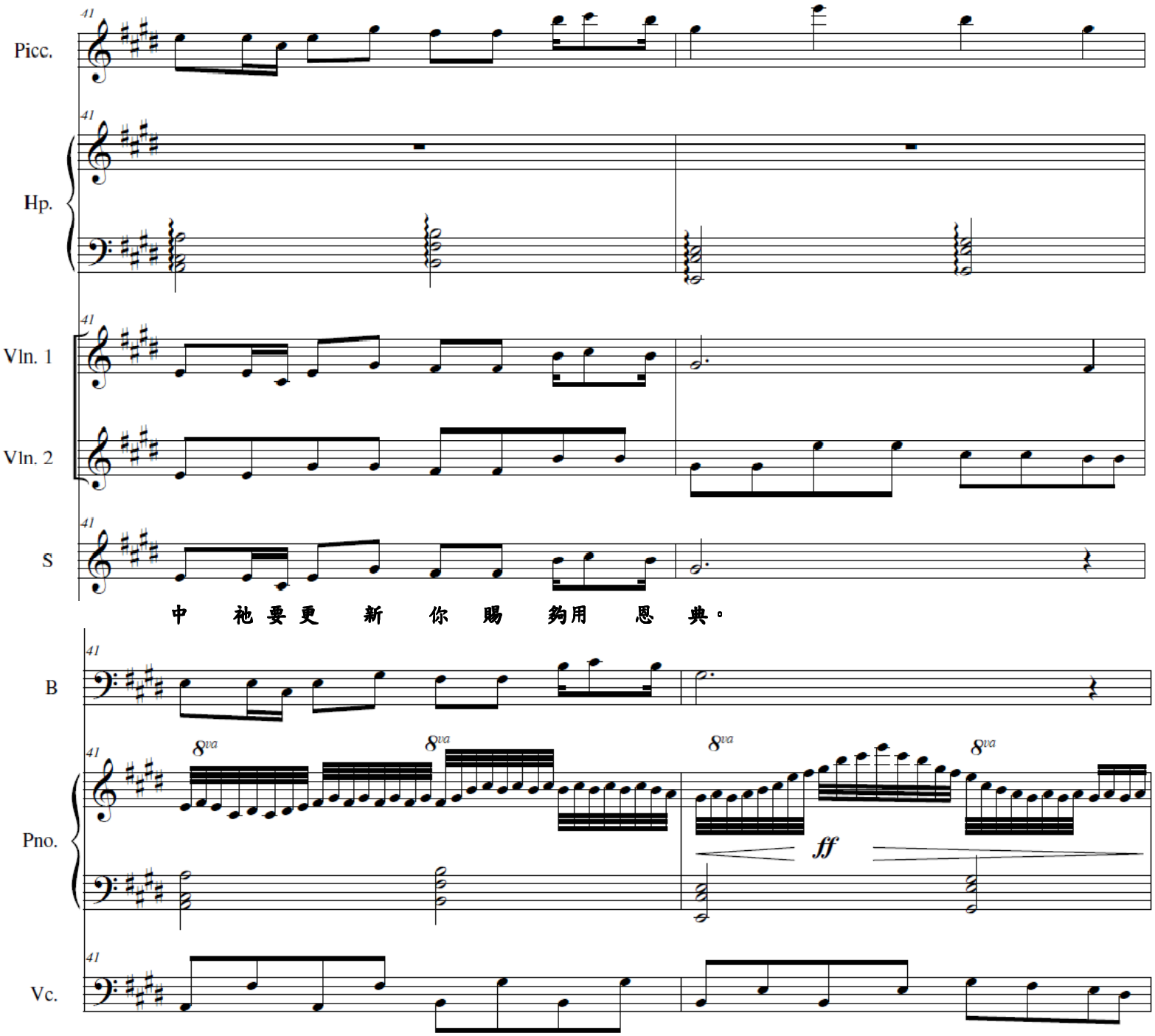
Picc.
Hp.
Vln. 1
Vln. 2
S
中 祂 要 更 新 你 賜 夠用 恩 典。
B
Pno.
8va
ff
Vc.

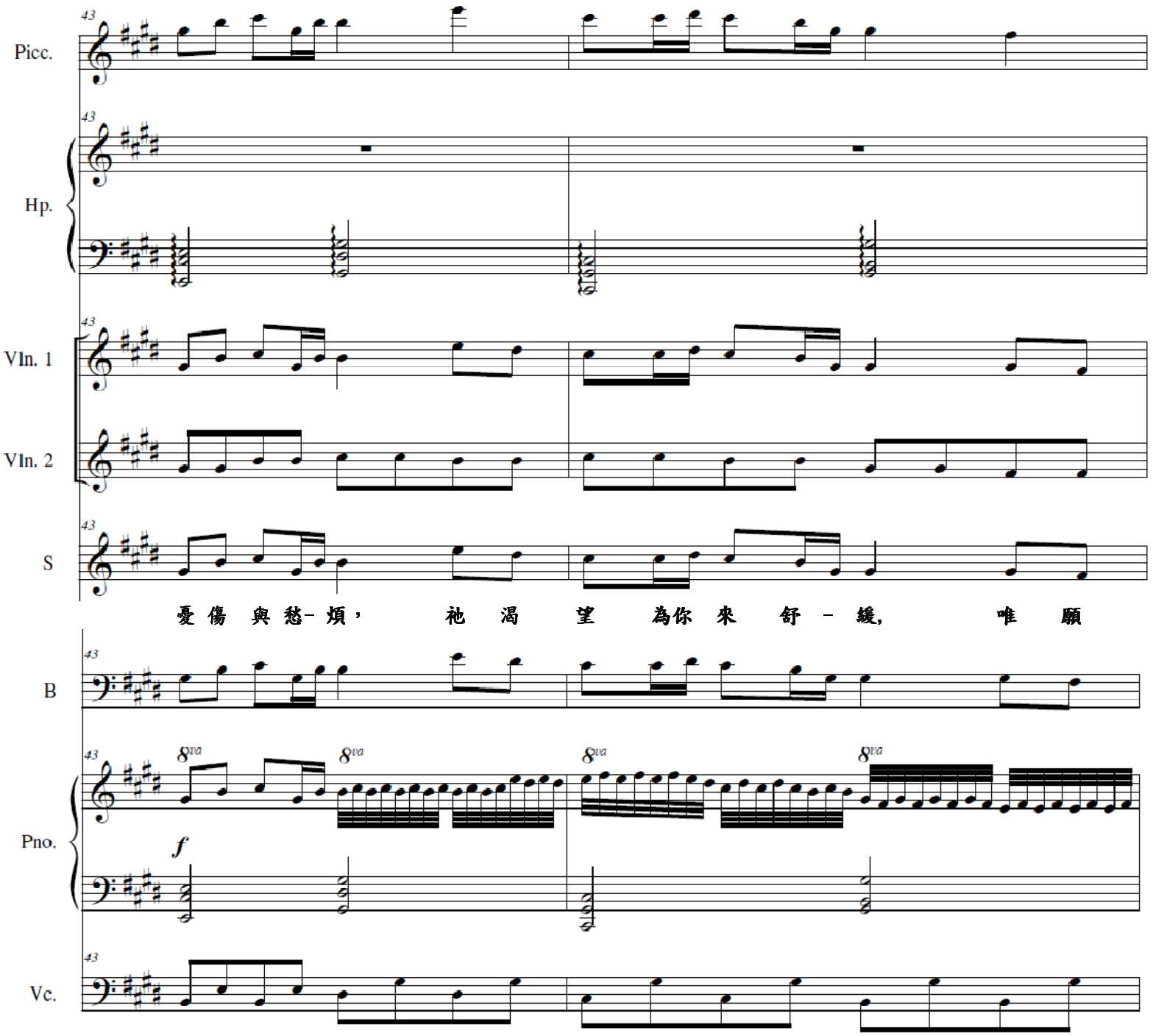
Picc.
Hp.
Vln. 1
Vln. 2
S
B
Pno.
Vc.
43
8va
f
憂 傷 與 愁- 煩， 祂 渴 望 為你 來 舒 - 緩, 唯 願

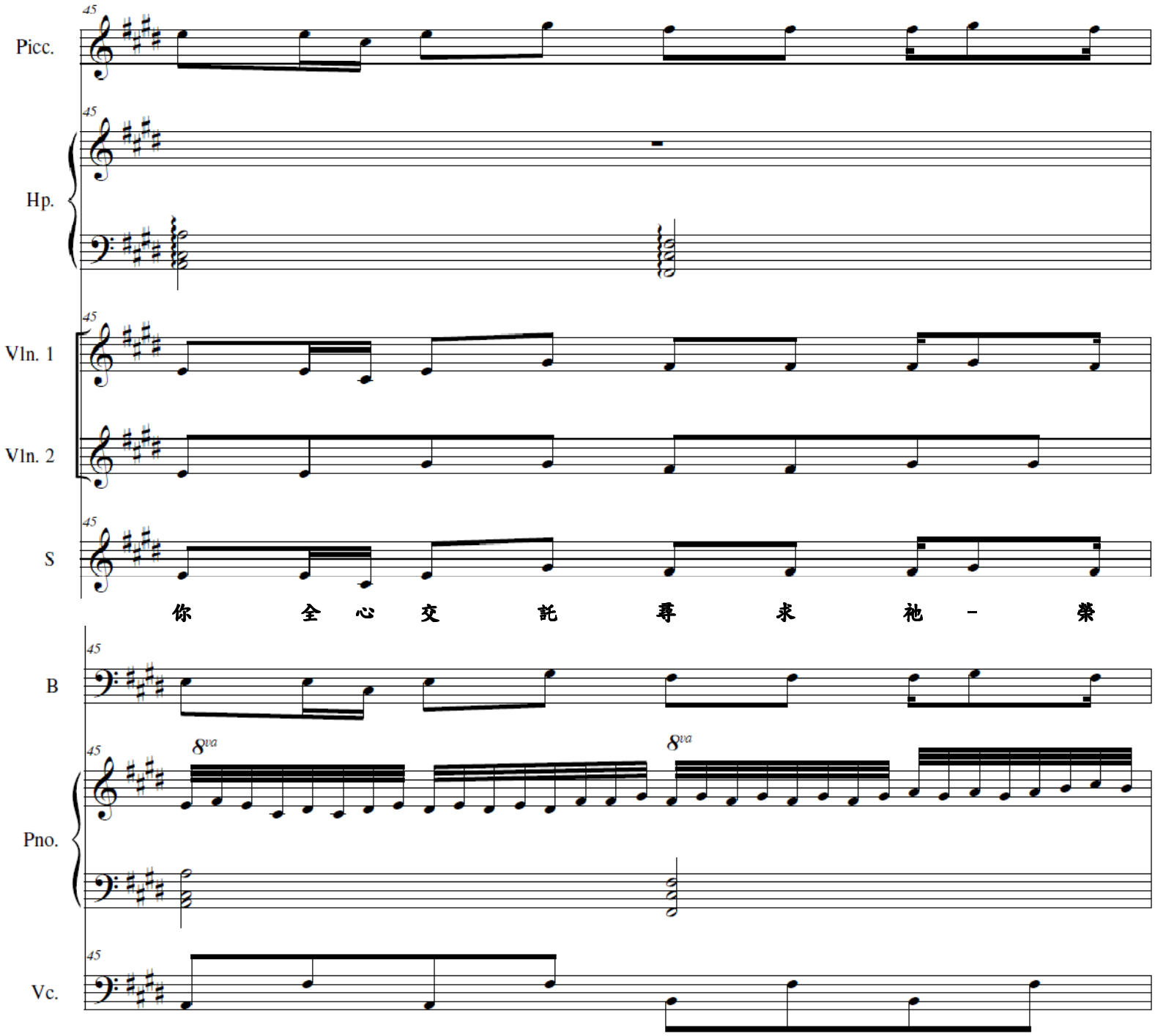
Picc.
Hp.
Vln. 1
Vln. 2
S
你 全 心 交 託 尋 求 祂 - 榮
B
Pno.
Vc.
45
8va

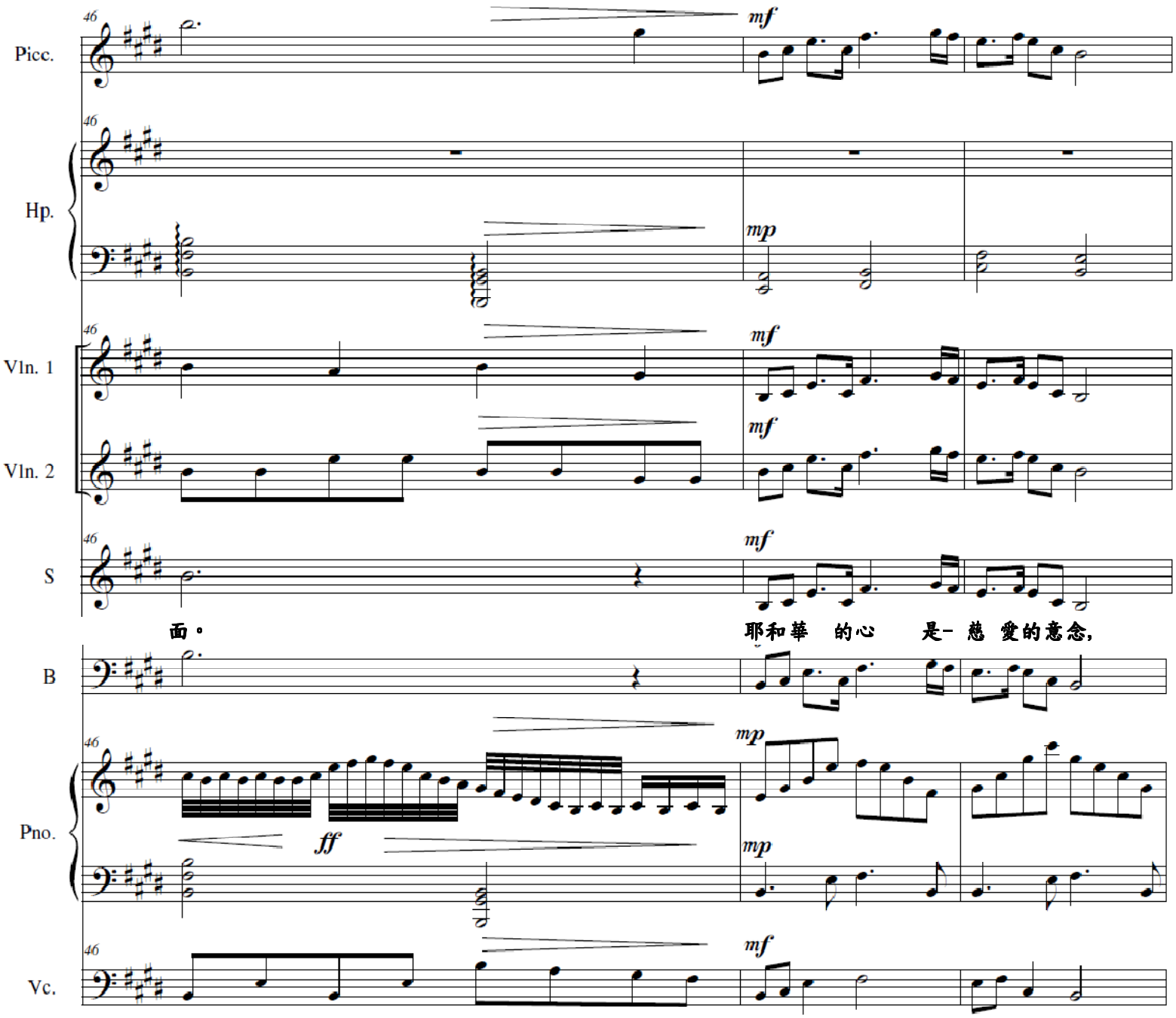
Picc.
Hp.
Vln. 1
Vln. 2
S
B
Pno.
Vc.
46
mf
mp
ff
面。
耶和華 的心 是- 慈 愛的意念,

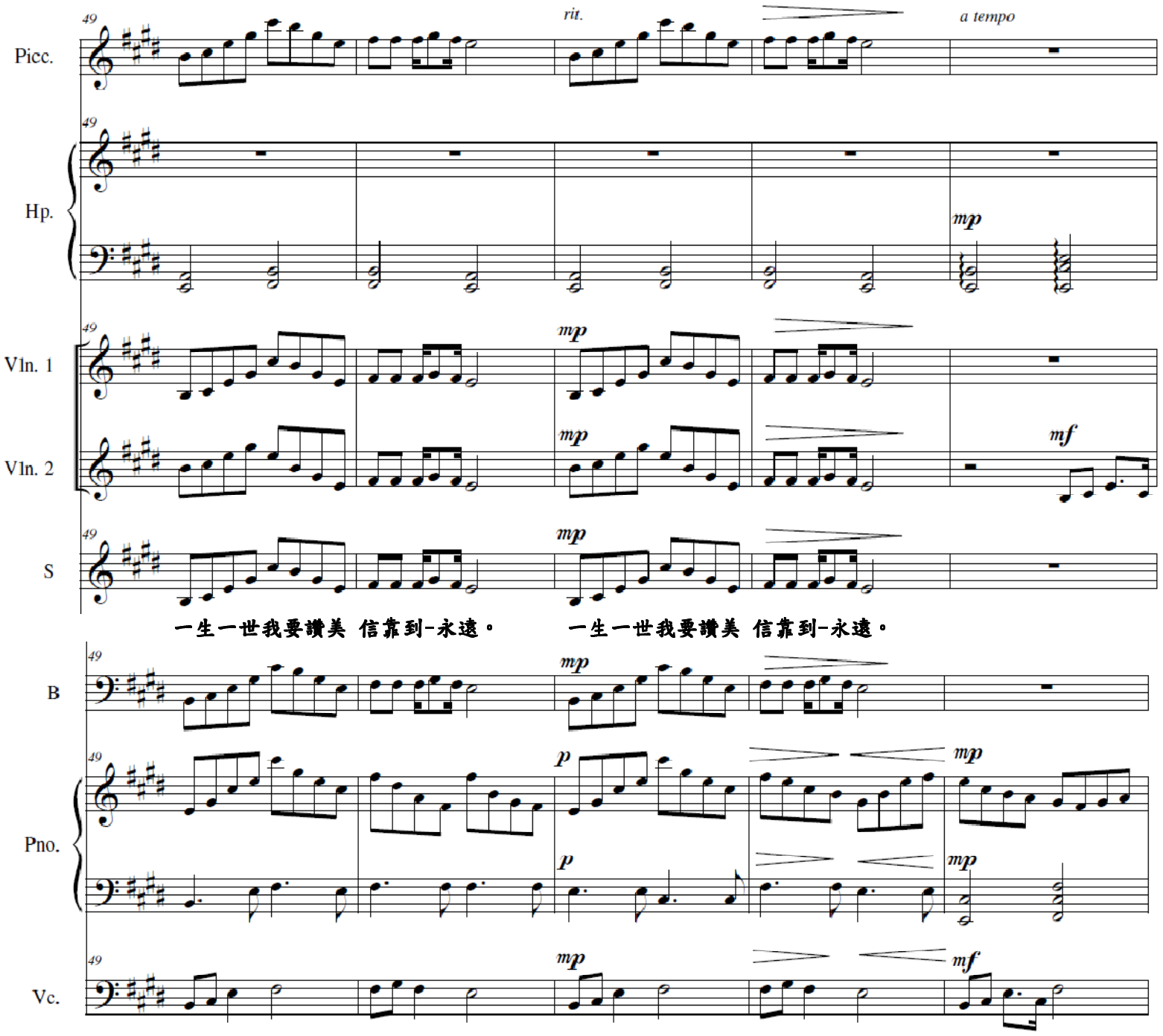
Picc.
rit.
a tempo
Hp.
mp
Vln. 1
mp
Vln. 2
mp
mf
S
mp
一生一世我要讚美 信靠到-永遠。
一生一世我要讚美 信靠到-永遠。
B
mp
Pno.
p
mp
p
mp
Vc.
mp
mf

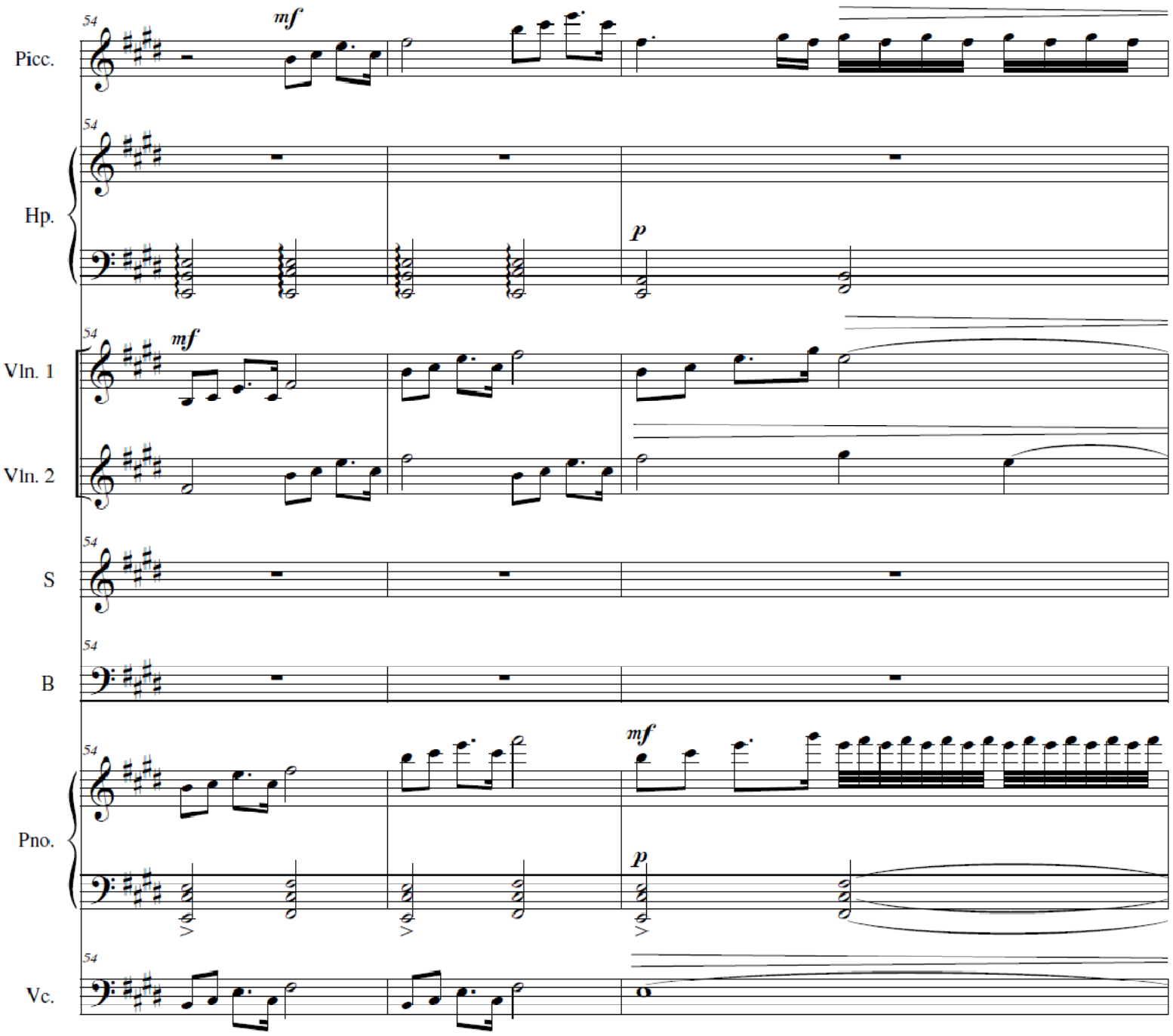
Picc.
Hp.
Vln. 1
Vln. 2
S
B
Pno.
Vc.
54
mf
p

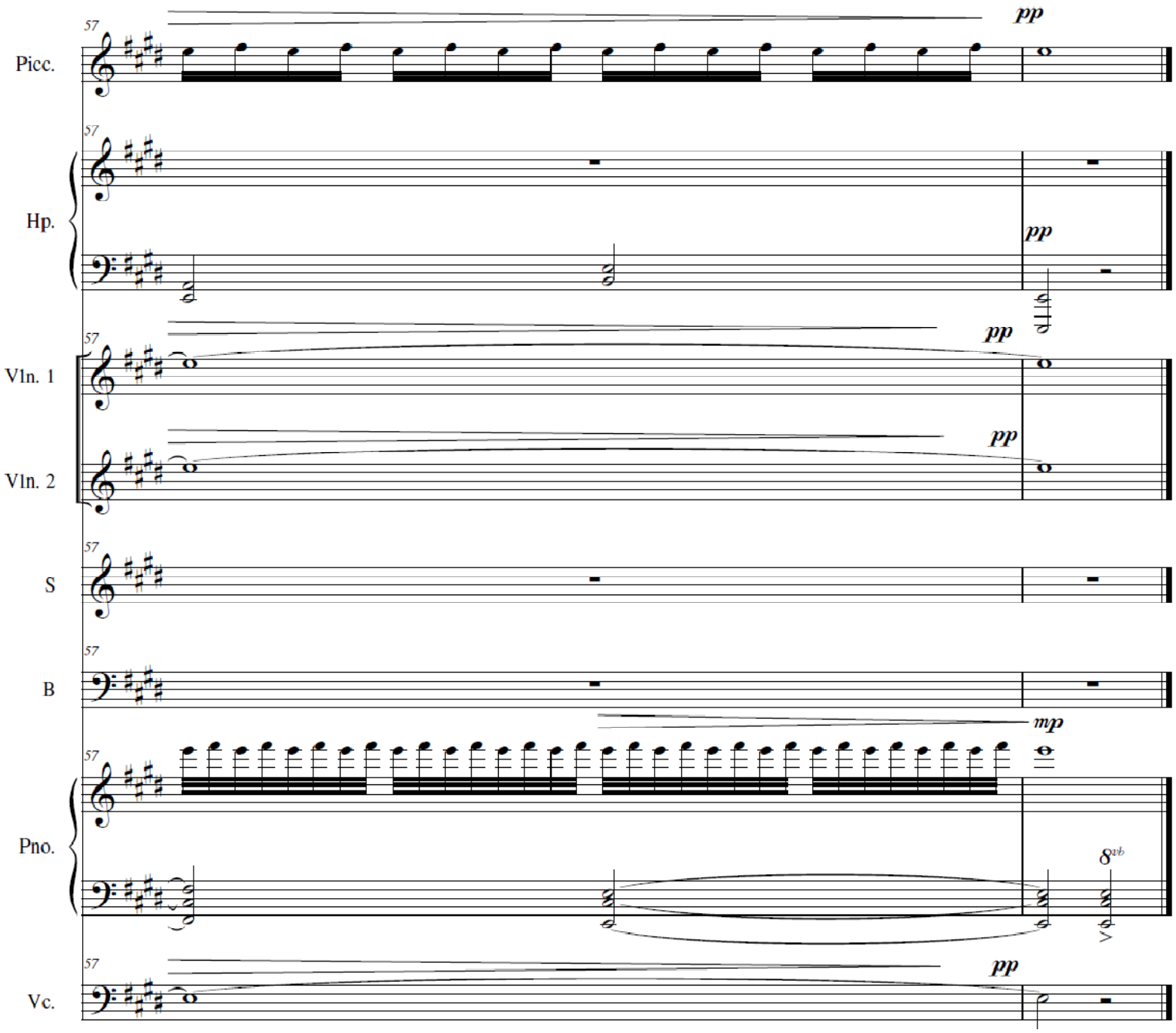
57
Picc.
pp
Hp.
pp
Vln. 1
pp
Vln. 2
pp
S
B
mp
Pno.
8vb
Vc.
pp