Love on the Cross

Easter 2017

Canaan Hymn, Xiao Min
William H. Doane & Fanny J Crosby
Arranged by NOCBC 2017

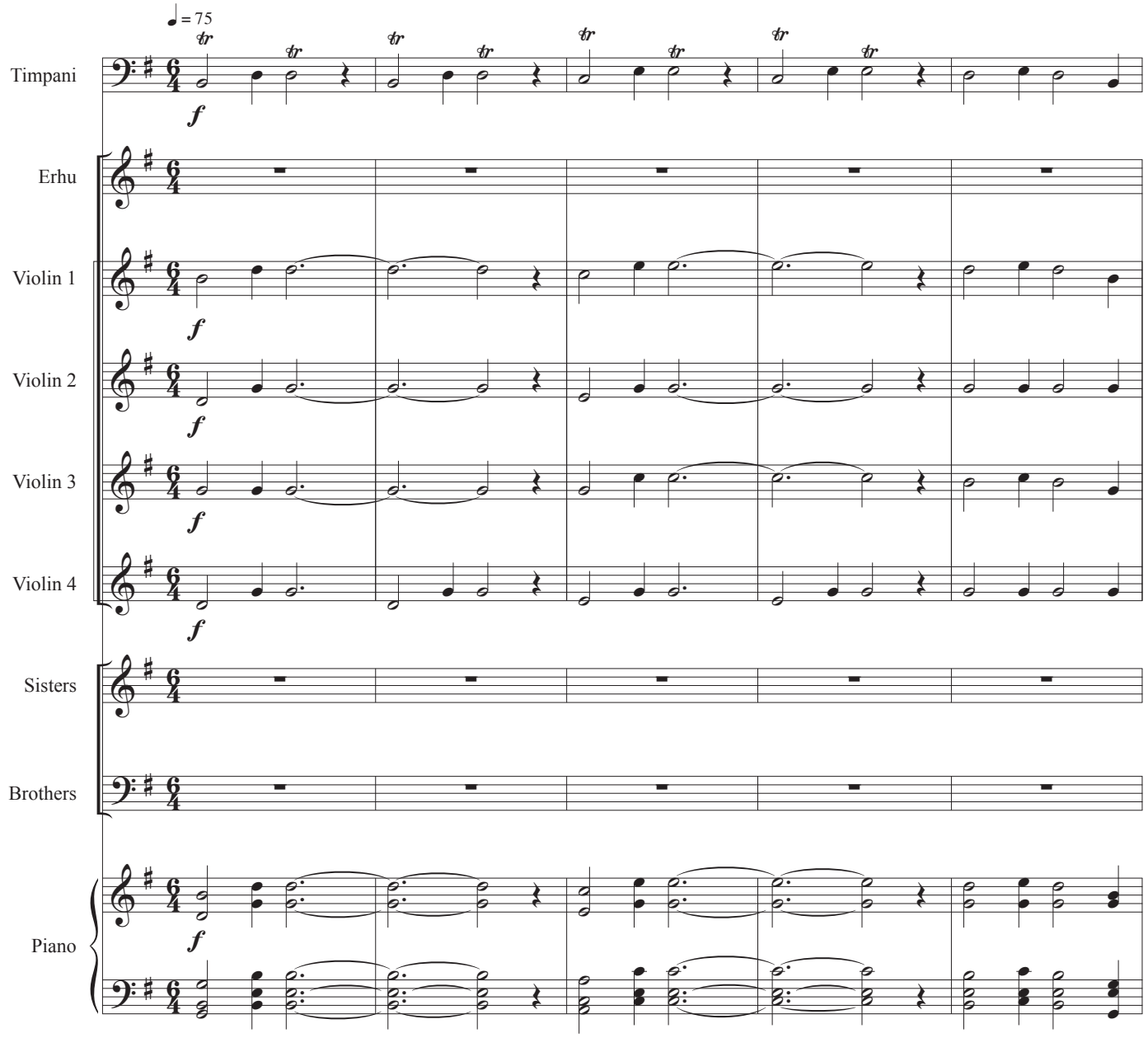

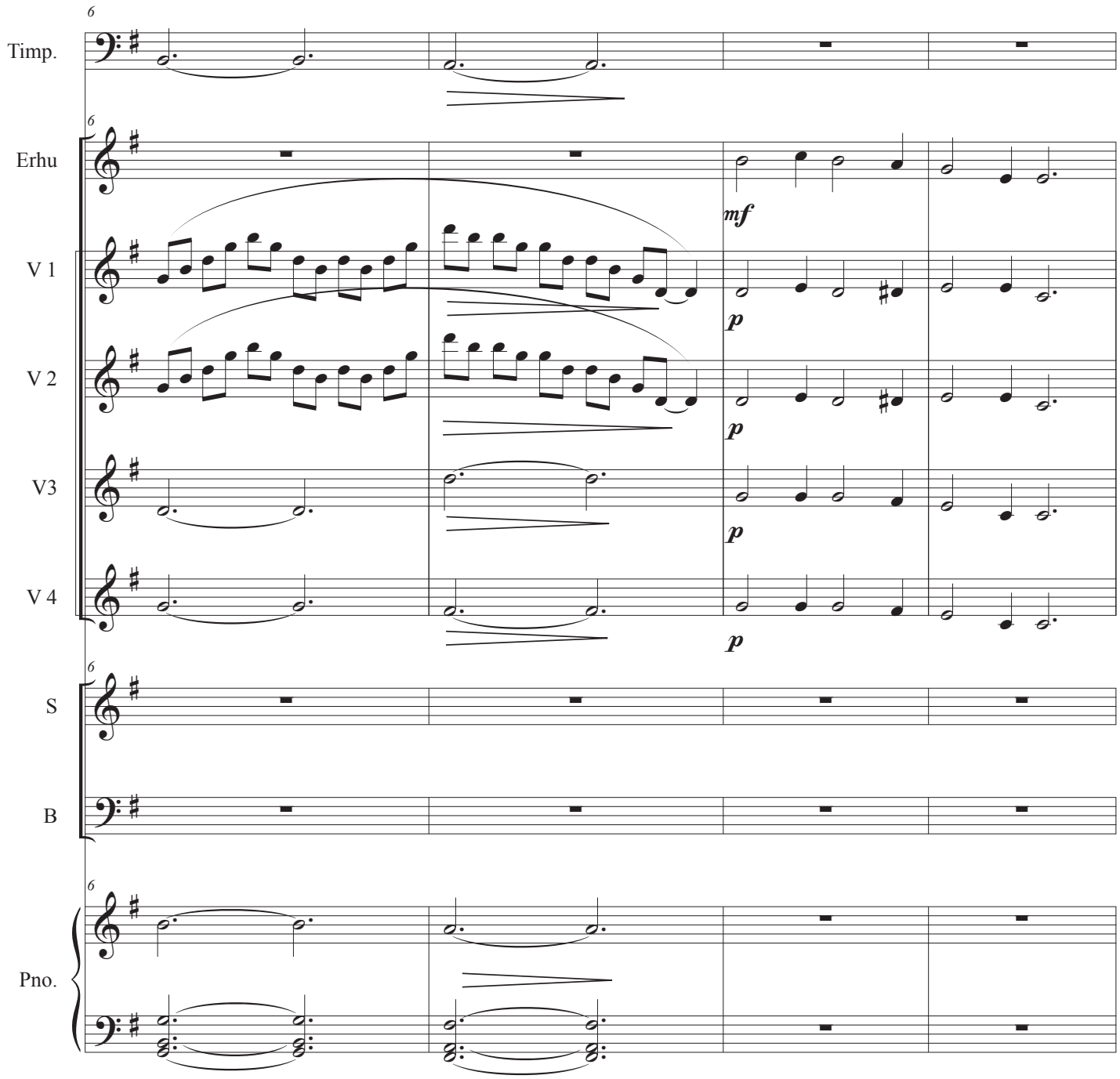
6
Timp.
Erhu
mf
V 1
p
V 2
p
V3
p
V 4
p
S
B
Pno.

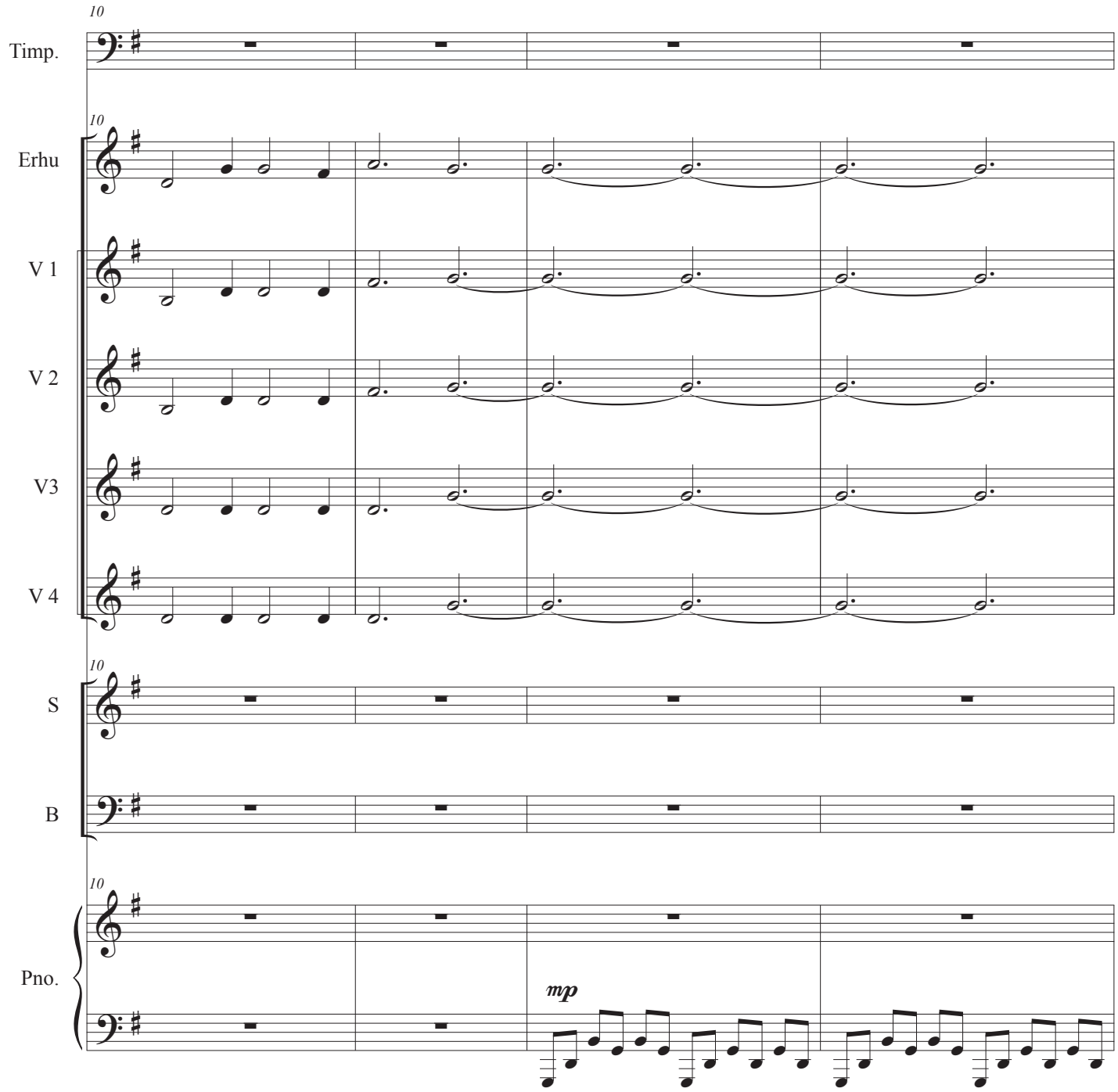
10
Timp.
Erhu
V 1
V 2
V3
V 4
S
B
Pno.
mp

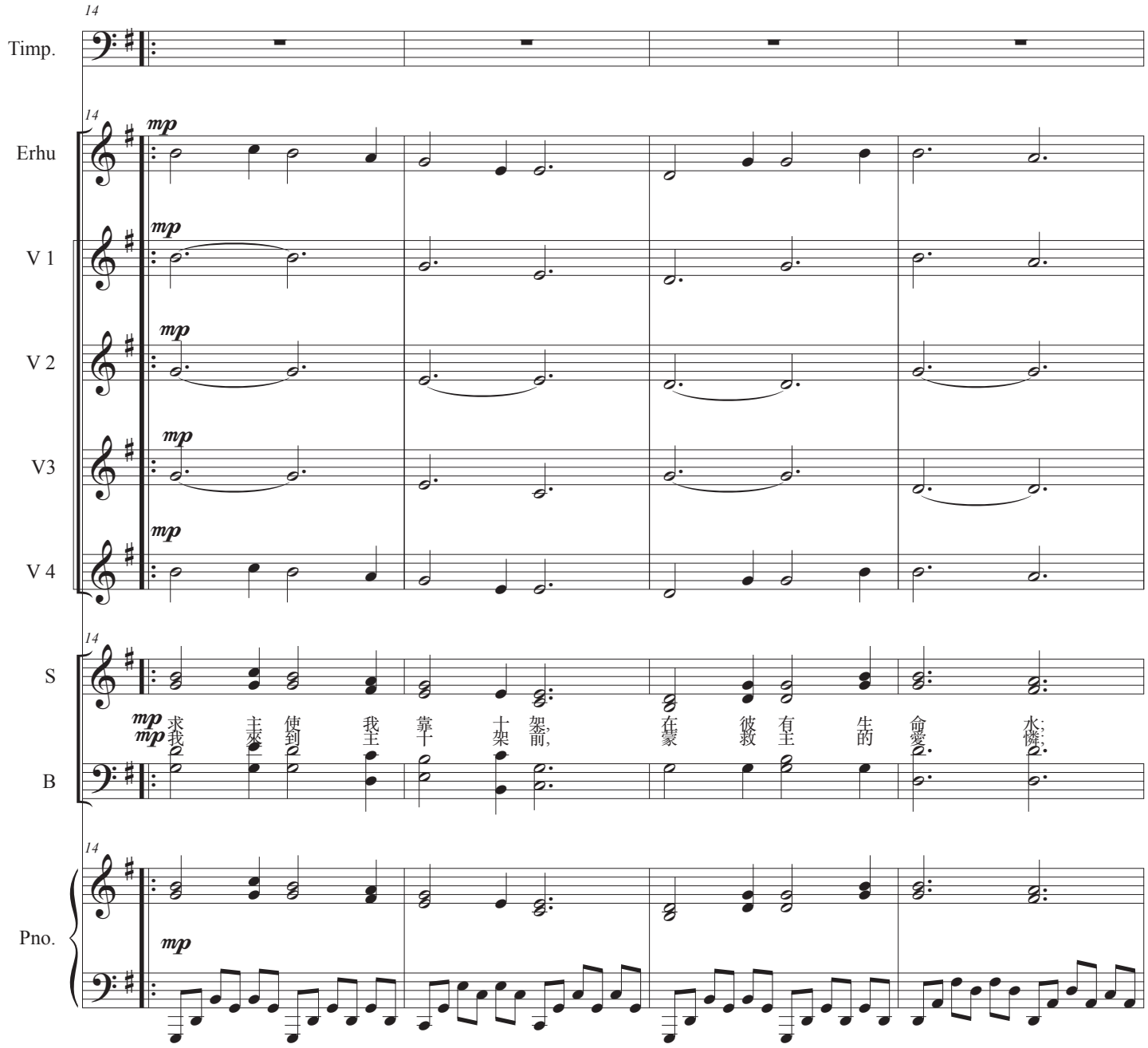
14
Timp.
Erhu
V 1
V 2
V3
V 4
S
B
Pno.
mp
求 主 使 我 靠 十 架, 在 彼 有 生 命 水;
我 來 到 主 十 架 前, 蒙 救 主 的 愛. 憐;

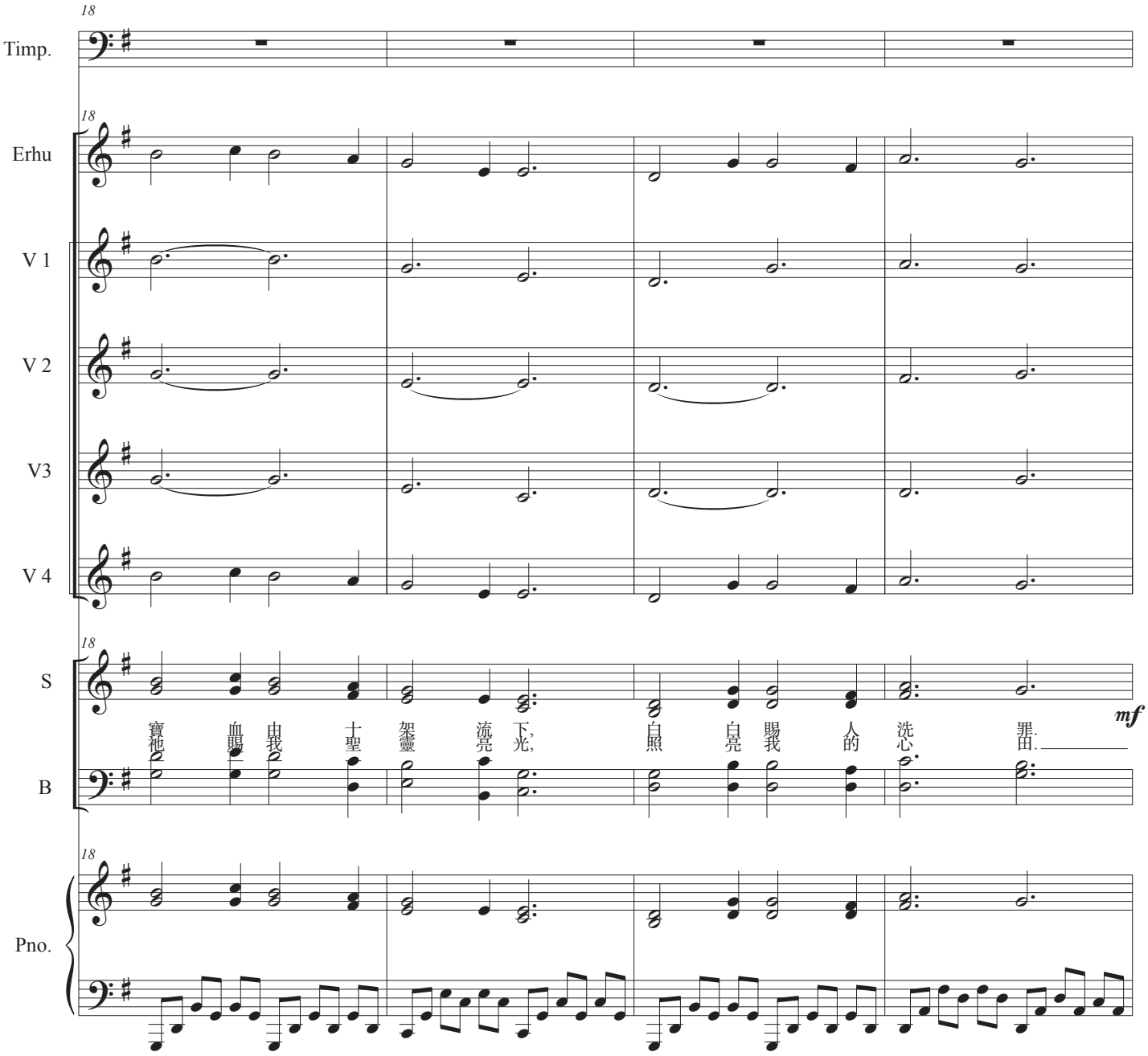
18
Timp.
Erhu
V 1
V 2
V3
V 4
S
B
Pno.
寶血賜我十架靈流下光,
白照白亮我的洗心罪.
mf

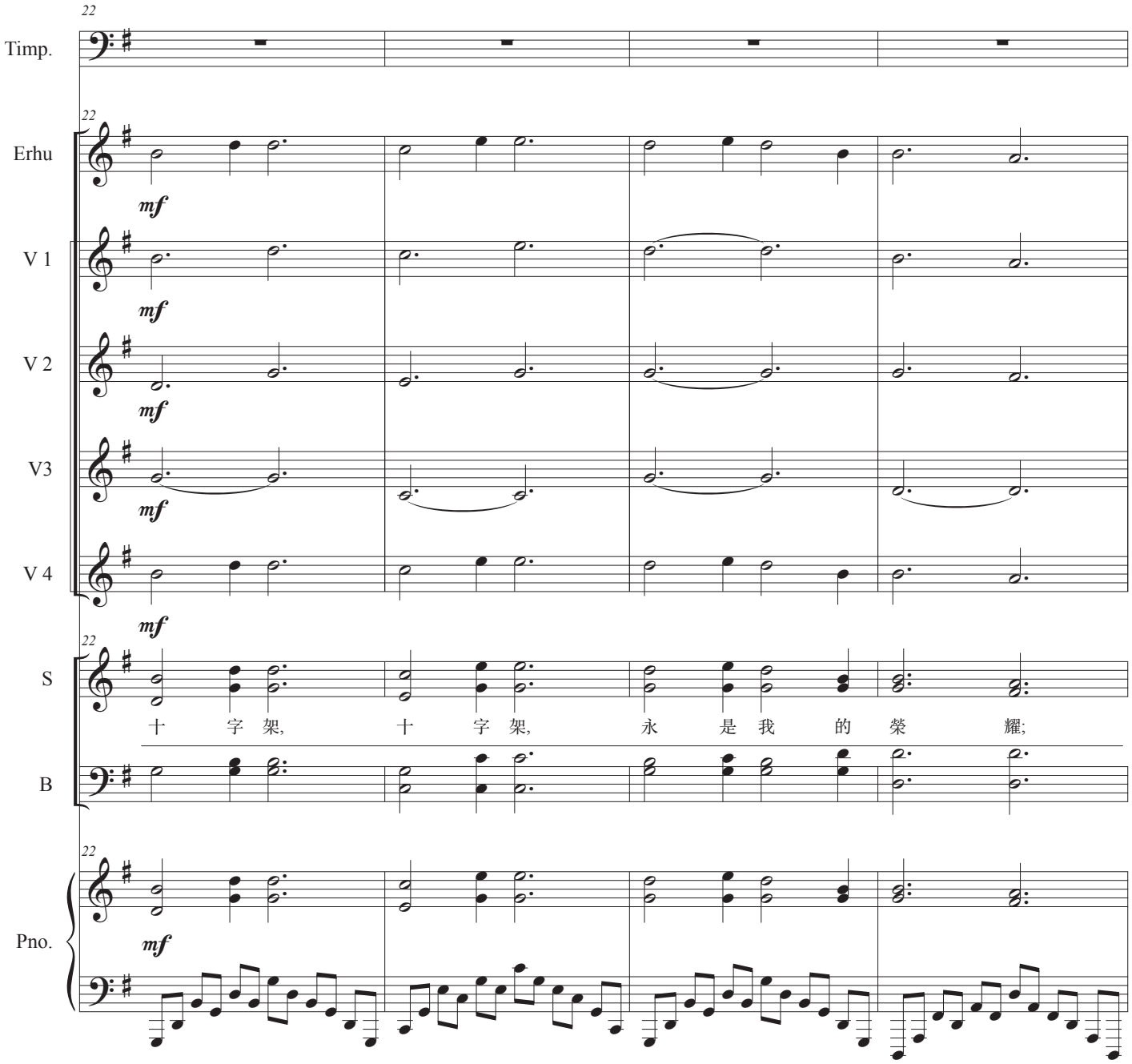
22
Timp.
Erhu
mf
V 1
mf
V 2
mf
V3
mf
V 4
mf
S
十 字 架, 十 字 架, 永 是 我 的 榮 耀;
B
Pno.
mf

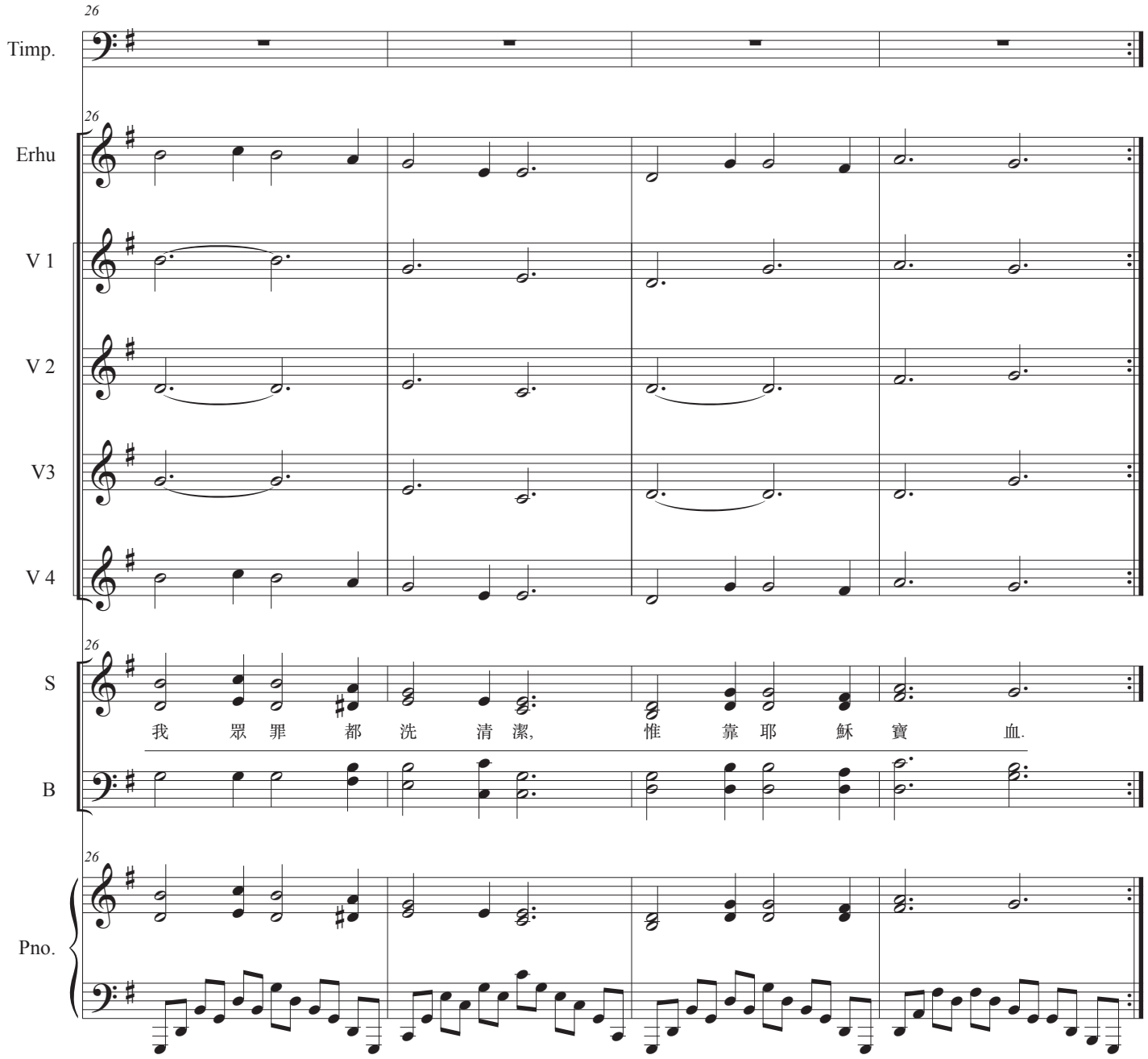
26
Timp.
Erhu
V 1
V 2
V3
V 4
S
我 眾 罪 都 洗 清 潔, 惟 靠 耶 穌 寶 血.
B
Pno.

01 Love on the Cross

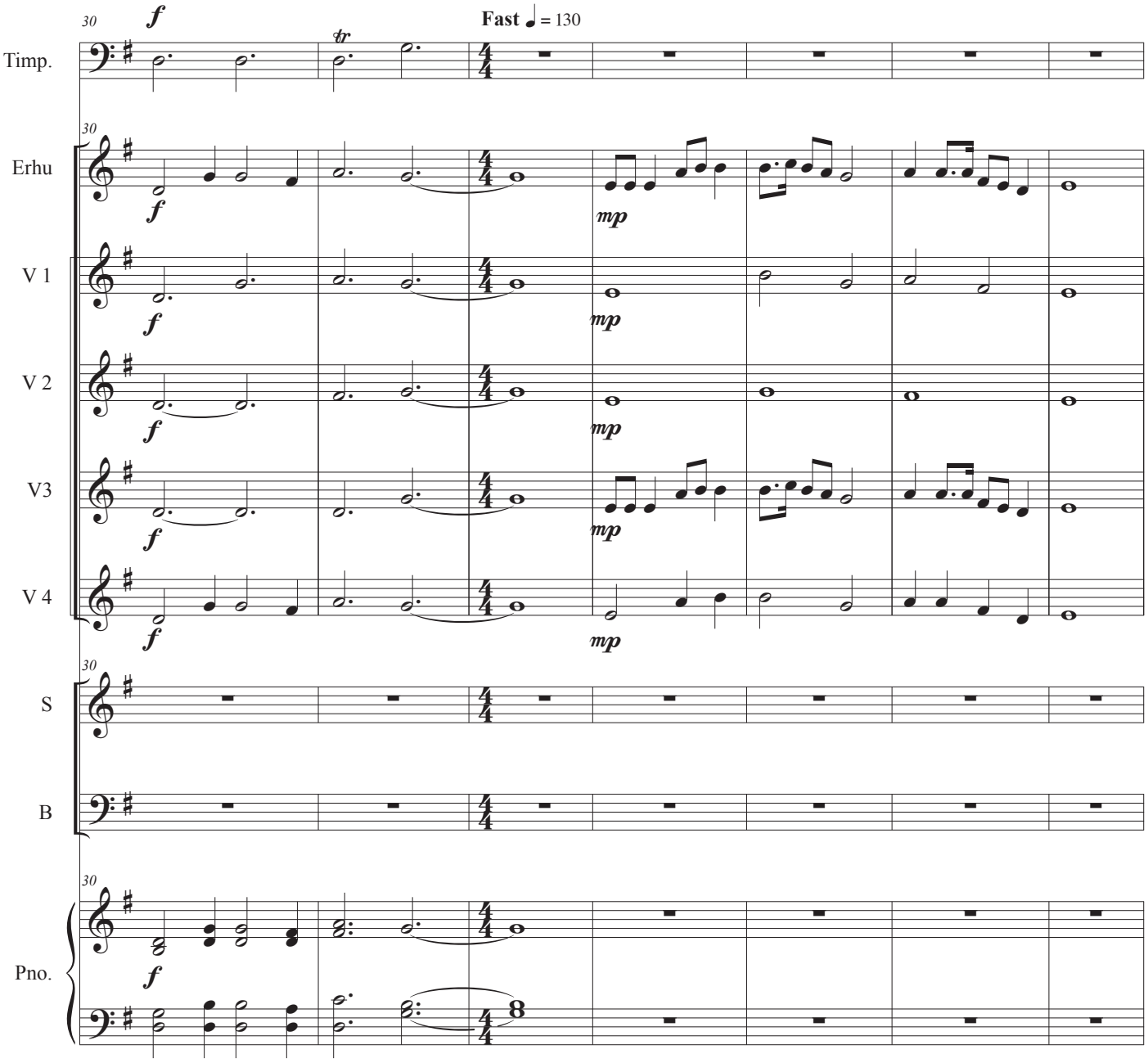

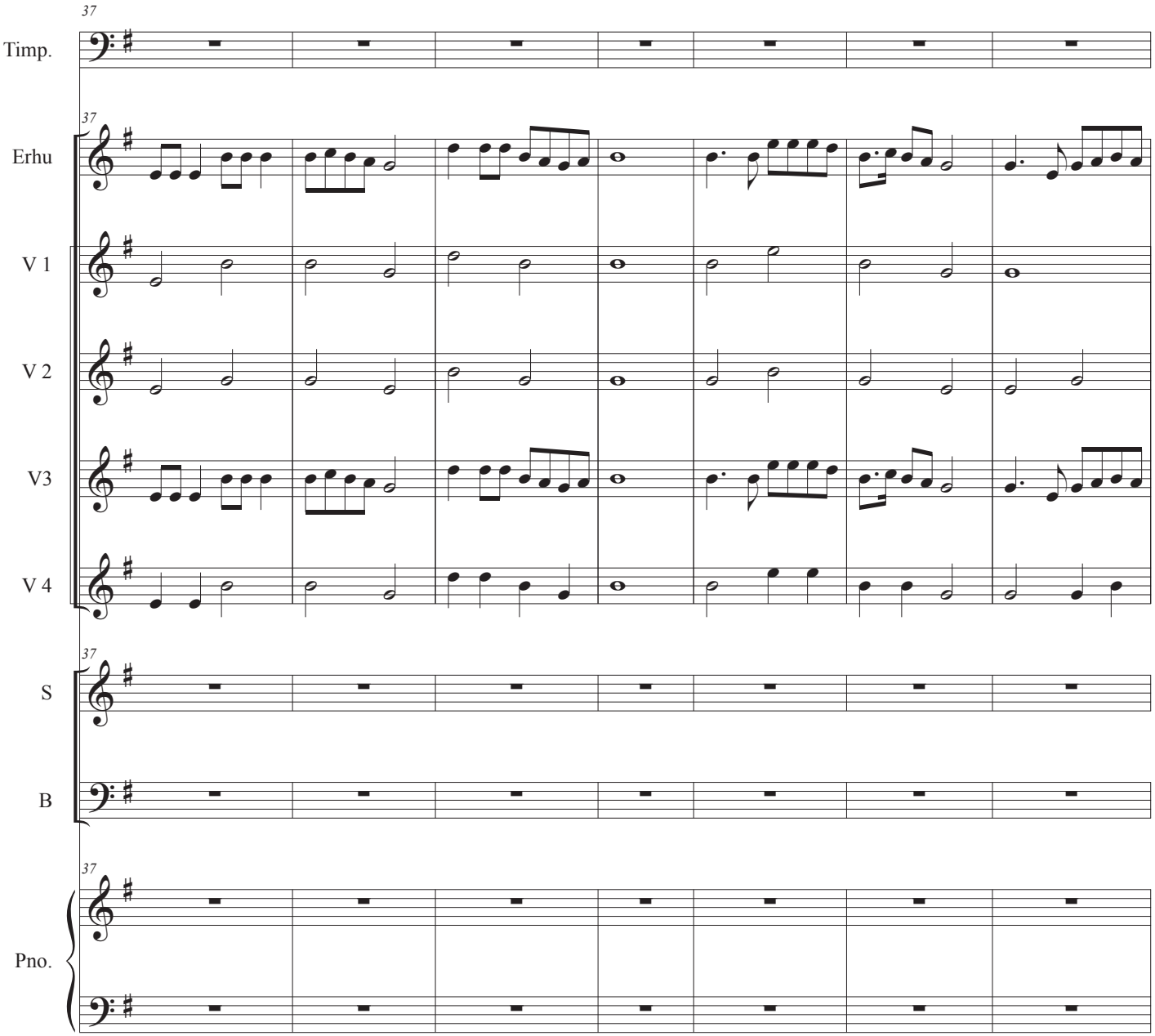
37
Timp.
Erhu
V 1
V 2
V3
V 4
S
B
Pno.

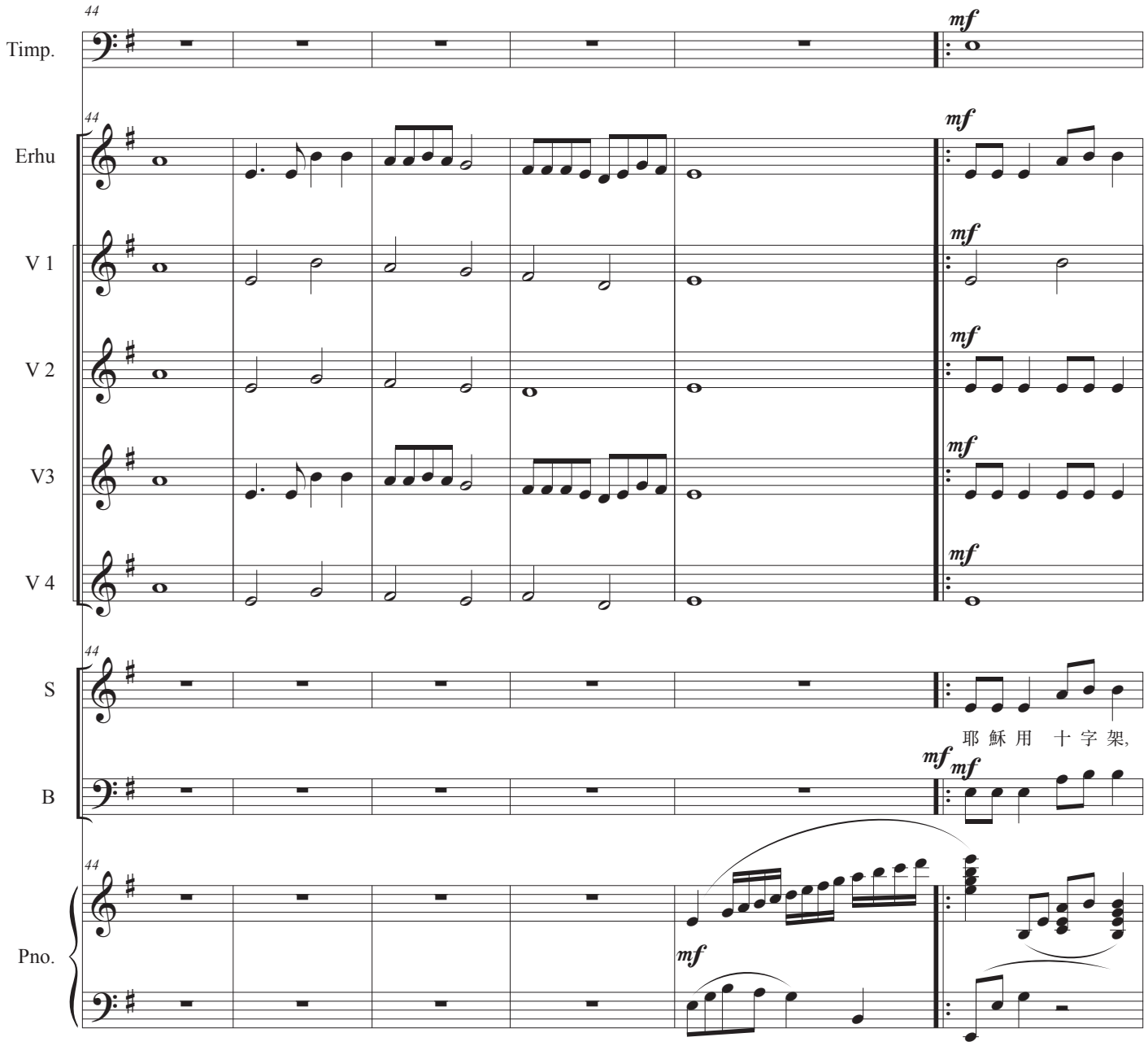
44
Timp.
Erhu
V 1
V 2
V3
V 4
S
B
Pno.
mf
耶 穌 用 十 字 架,

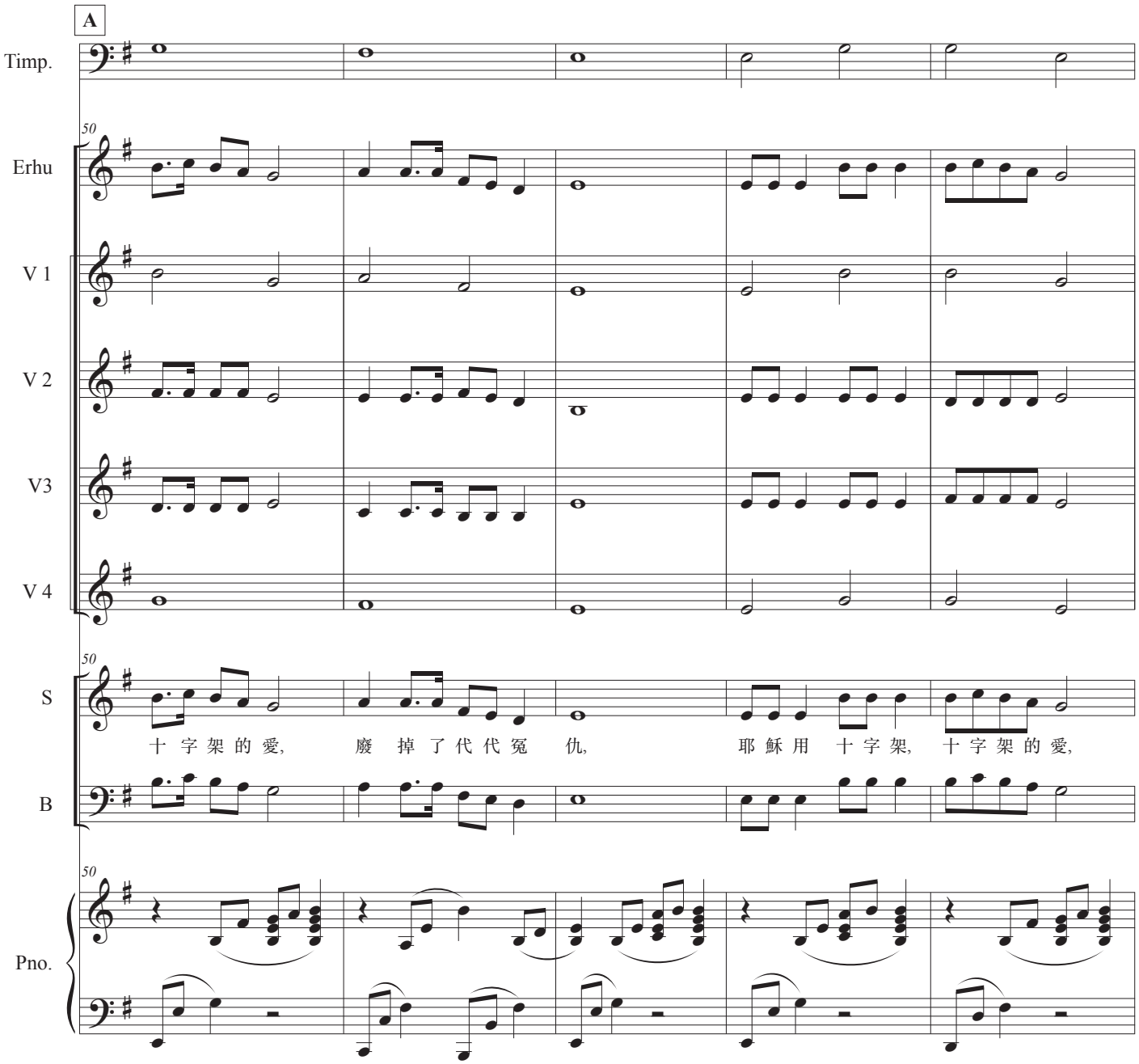
A
Timp.
50
Erhu
V 1
V 2
V3
V 4
50
S
十 字 架 的 愛, 廢 掉 了 代 代 冤 仇, 耶 穌 用 十 字 架, 十 字 架 的 愛,
B
50
Pno.

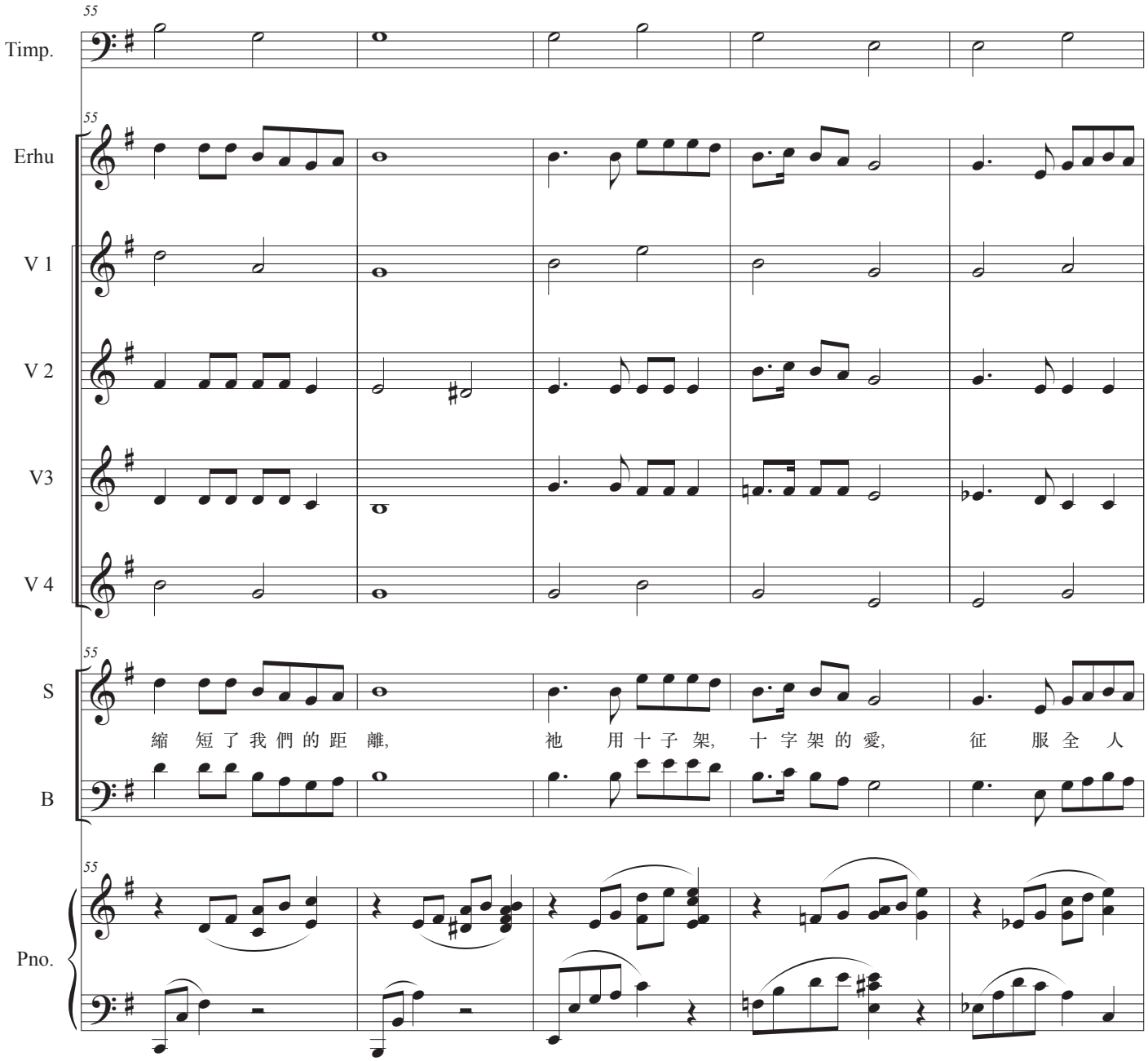
55
Timp.
Erhu
V 1
V 2
V3
V 4
S
B
Pno.
縮 短了我們的距 離,
祂 用十子 架,
十 字 架 的 愛,
征 服 全 人

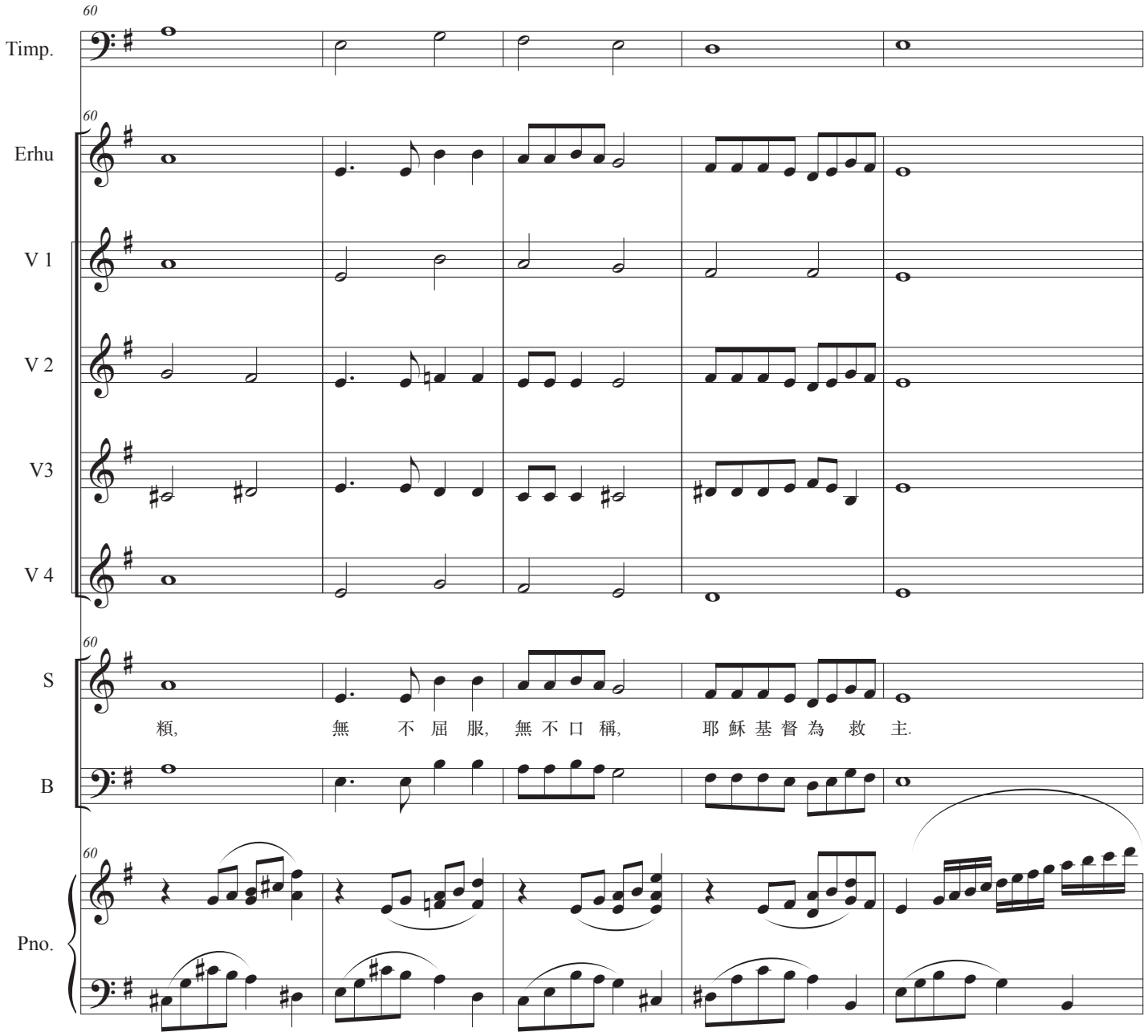
60
Timp.
Erhu
V 1
V 2
V3
V 4
S
B
Pno.
類, 無 不 屈 服, 無 不 口 稱, 耶 穌 基 督 為 救 主.

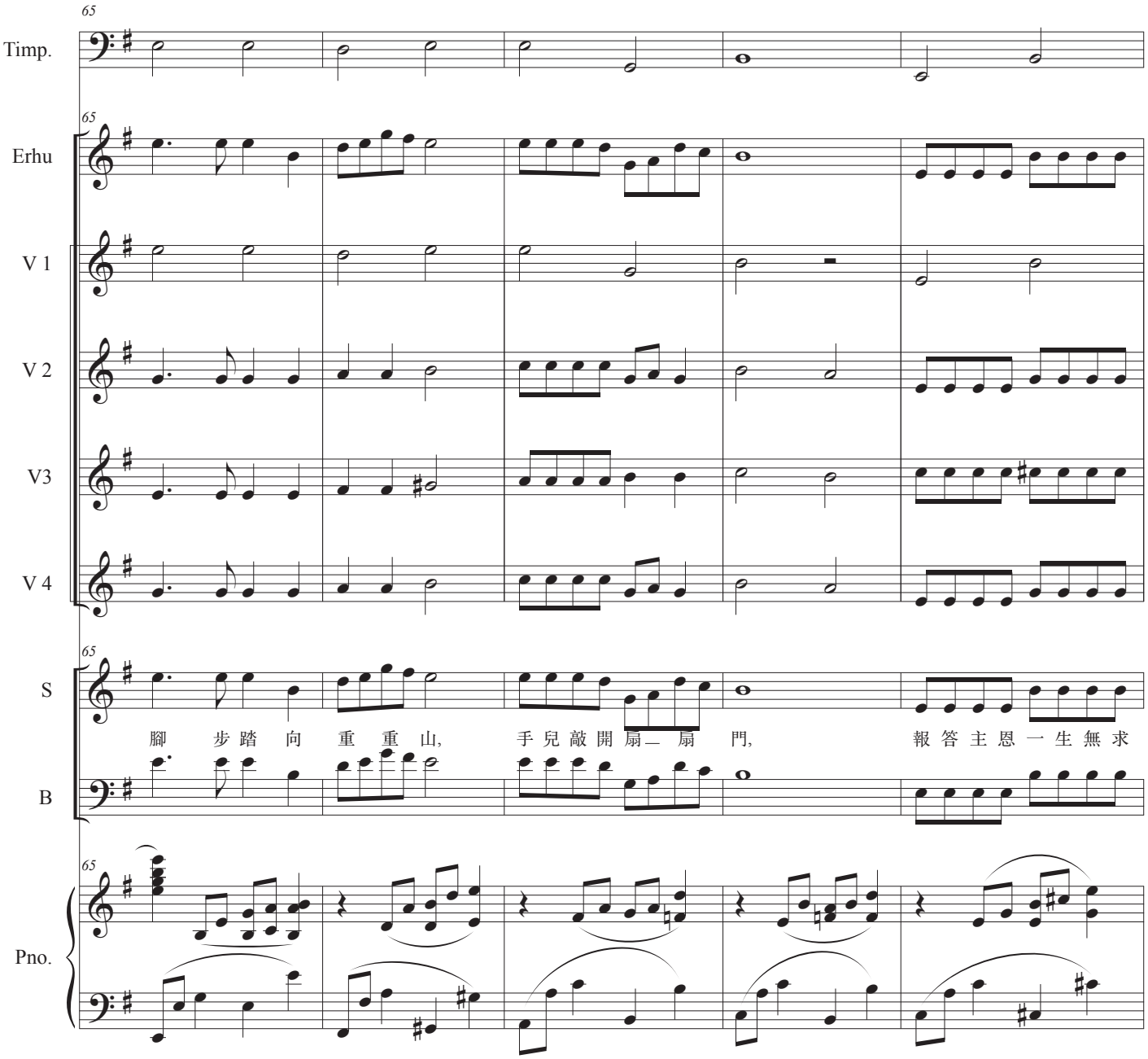
65
Timp.
Erhu
V 1
V 2
V3
V 4
S
B
Pno.
腳 步踏 向 重 重 山, 手兒敲開扇一 扇 門, 報答主恩一生無求

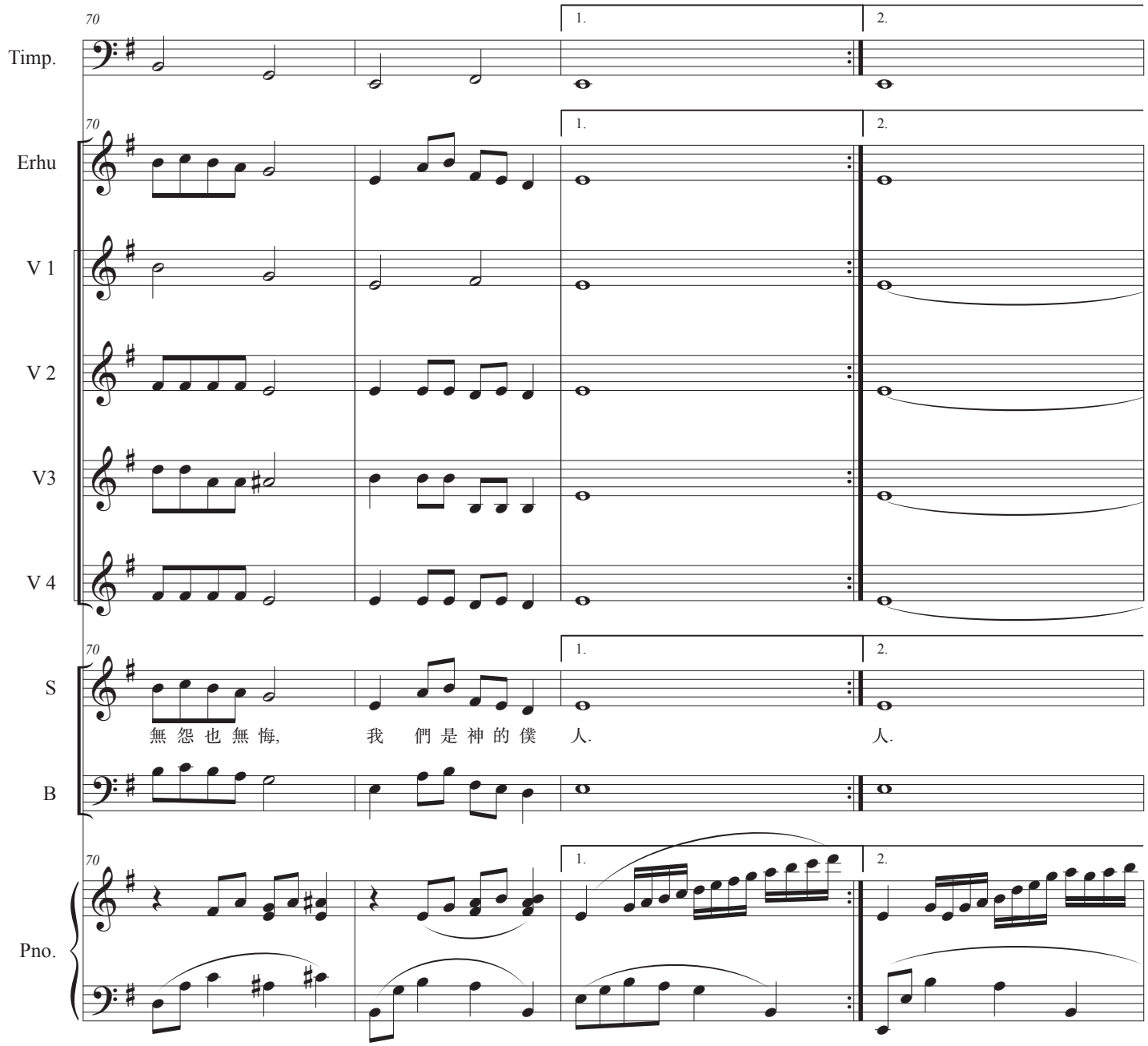
70
Timp.
Erhu
V 1
V 2
V3
V 4
S
B
Pno.
1.
2.
無 怨 也 無 悔,
我 們 是 神 的 僕 人.
人.

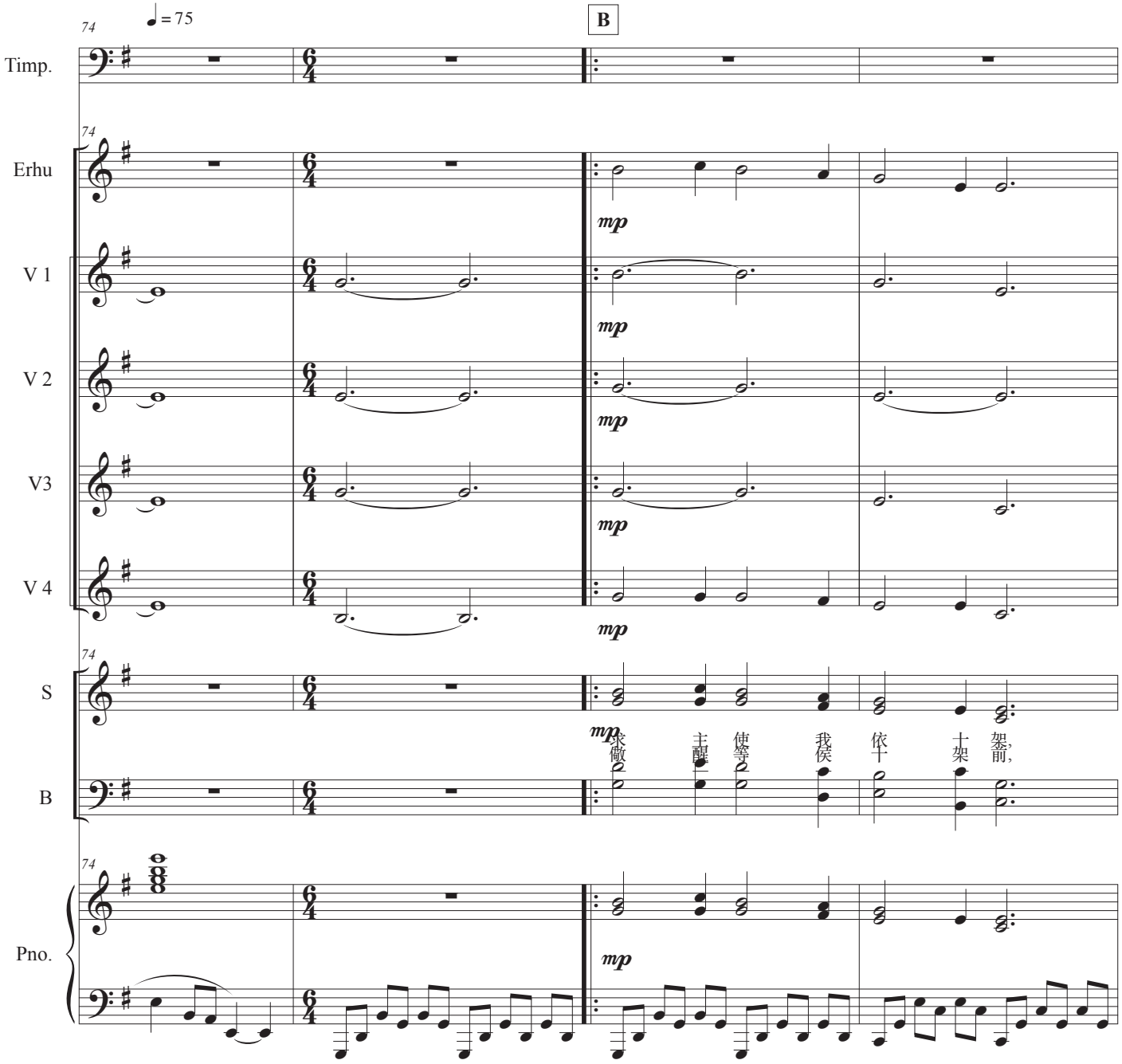
74
♩ = 75
B
Timp.
Erhu
V 1
V 2
V3
V 4
S
B
Pno.
mp
求 主 使 我 依 十 架,
敬 醒 等 侯 十 架 前,

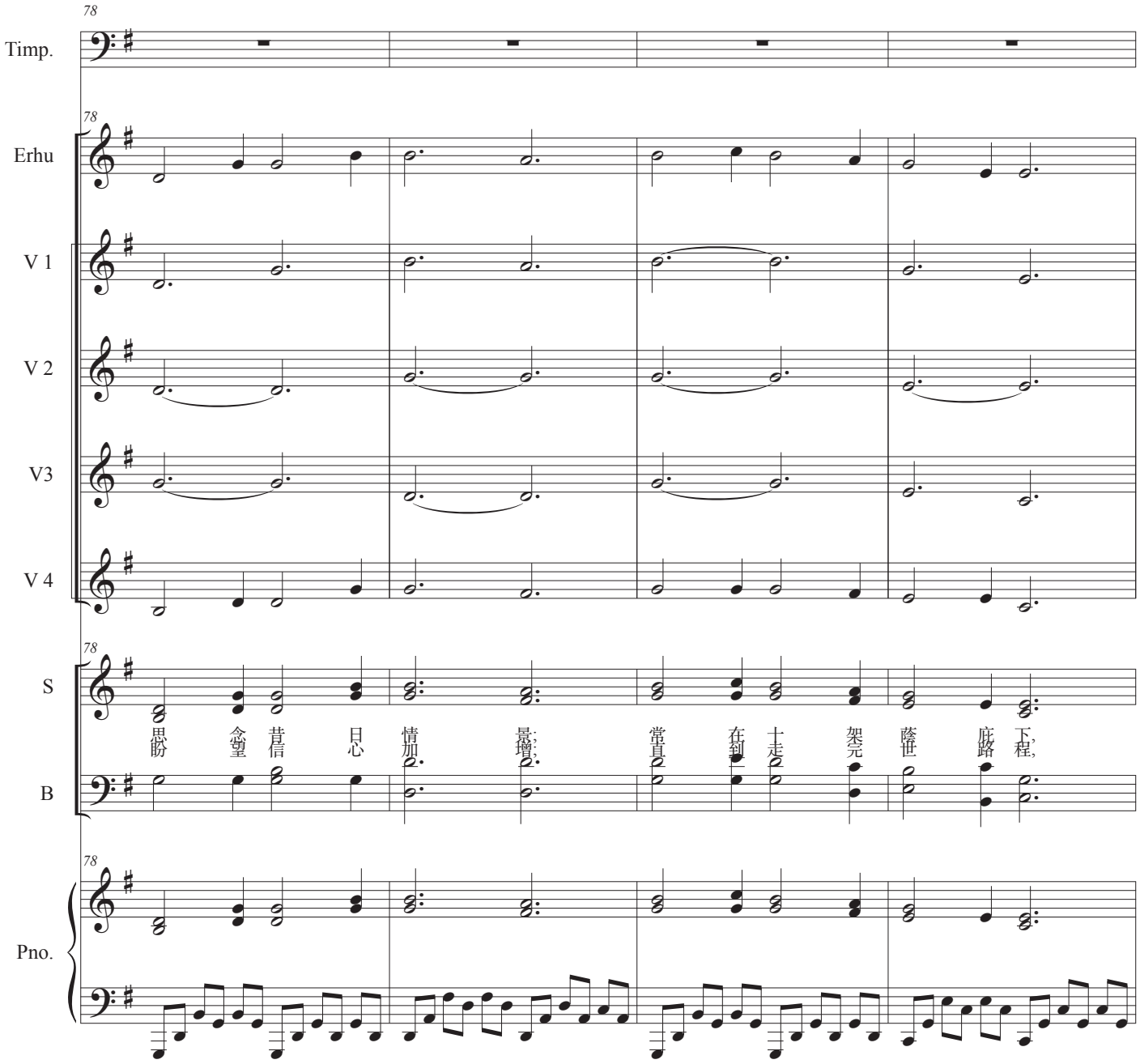
78
Timp.
Erhu
V 1
V 2
V3
V 4
S
B
Pno.
思 念 昔 日 情 景 增 常 在 十 架 蔭 庇 下,
盼 望 信 心 加 增, 直到走完世路程,

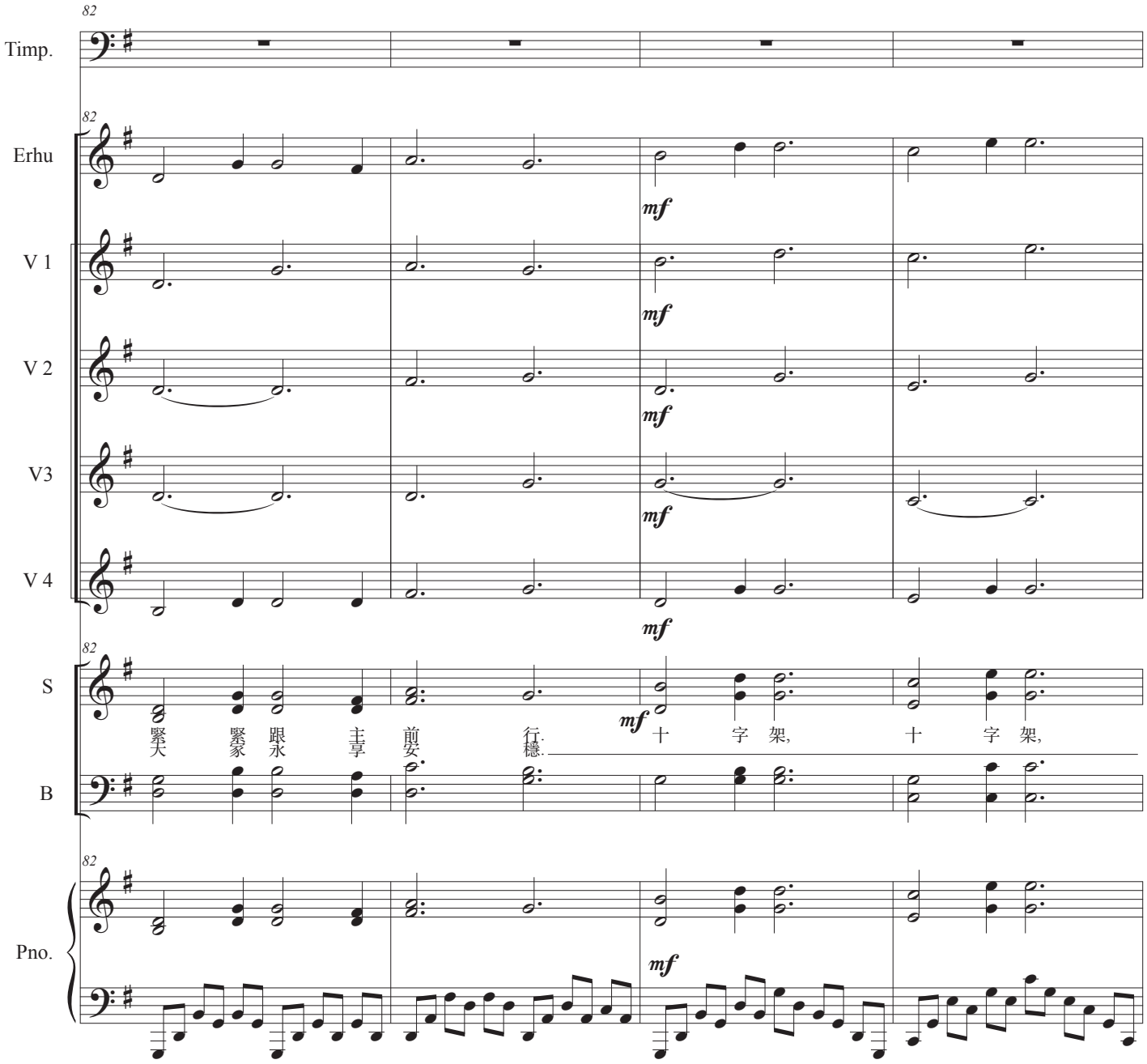
82
Timp.
Erhu
V 1
V 2
V3
V 4
S
B
Pno.
mf
緊 緊 跟 主 前 行.
大 家 永 享 安 穩.
十 字 架, 十 字 架,

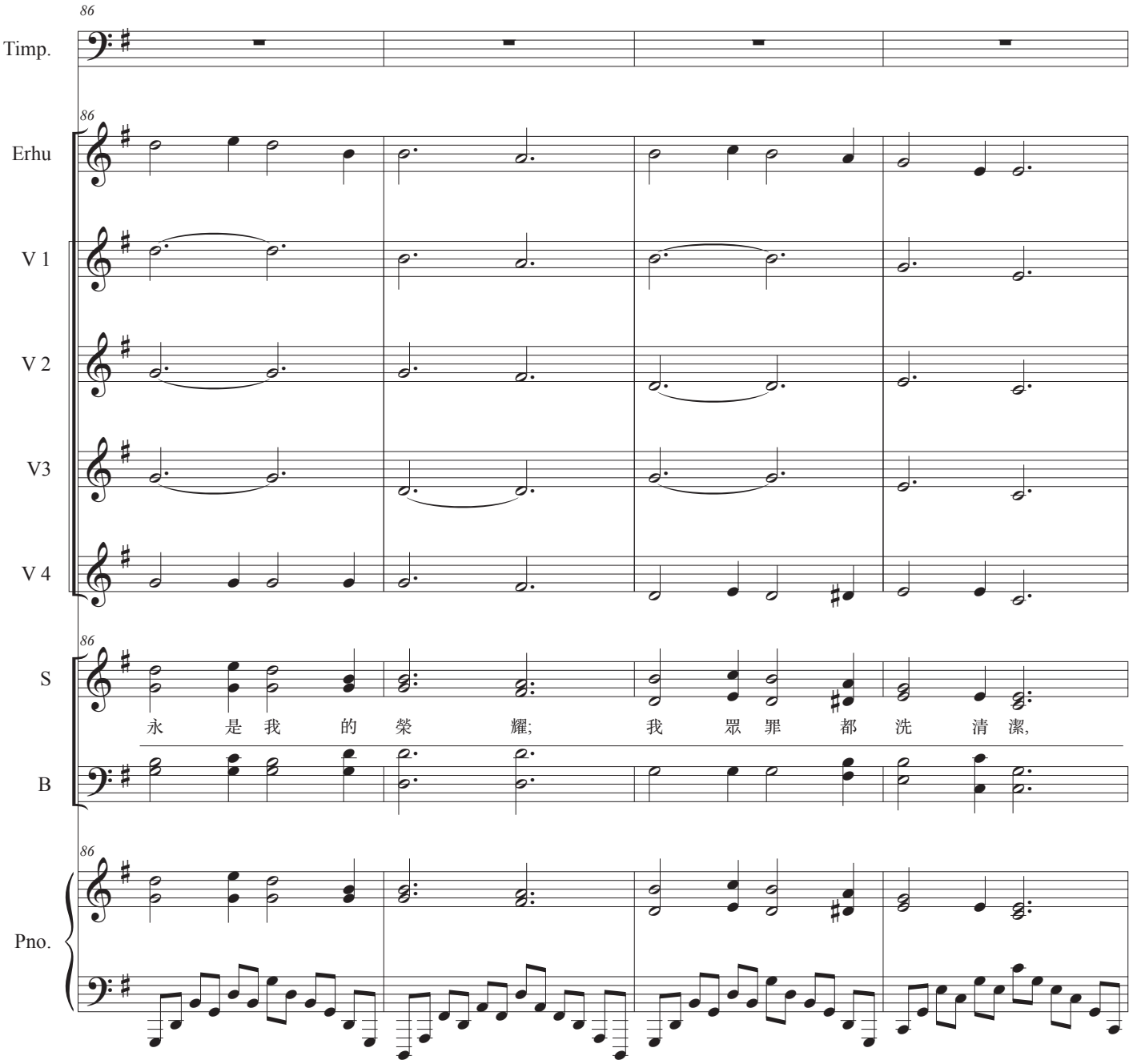
86
Timp.
Erhu
V 1
V 2
V3
V 4
S
永 是 我 的 榮 耀; 我 眾 罪 都 洗 清 潔,
B
Pno.

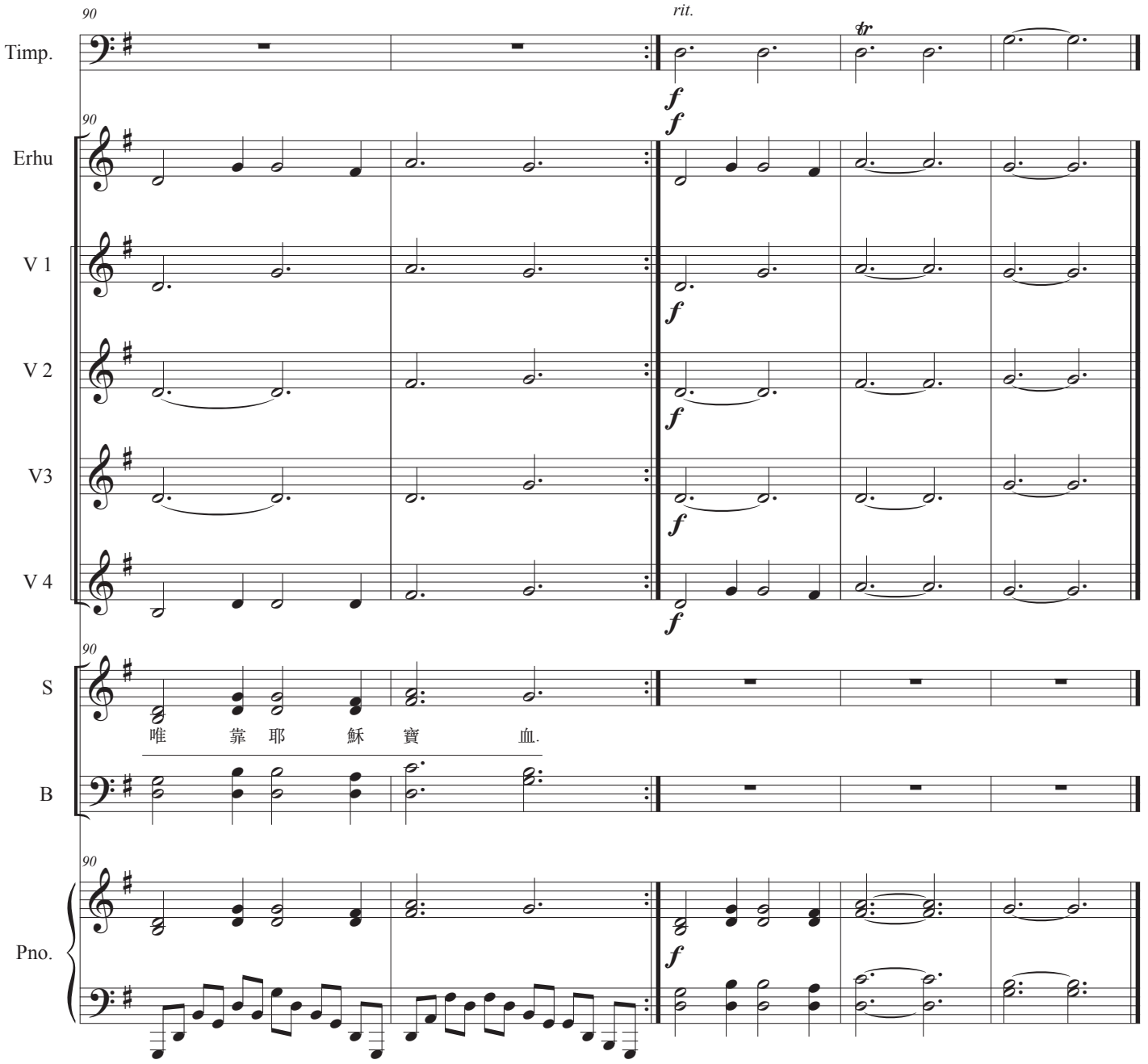
90
rit.
Timp.
Erhu
V 1
V 2
V3
V 4
S
唯 靠 耶 穌 寶 血.
B
Pno.