Silent Midnight

Franz Gruber & Chinese Melody
NOCBC Arrangement, December 2011

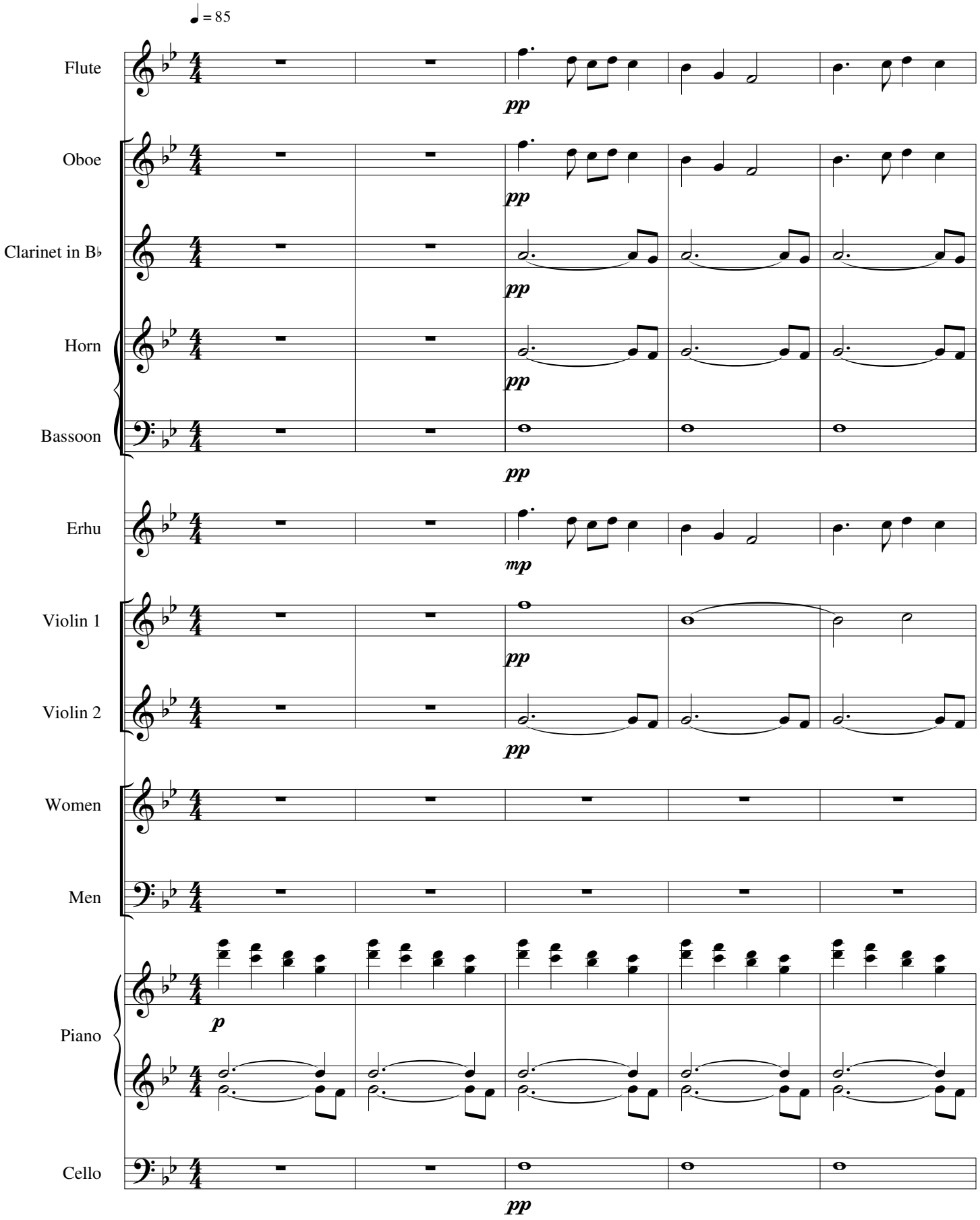

Silent Midnight

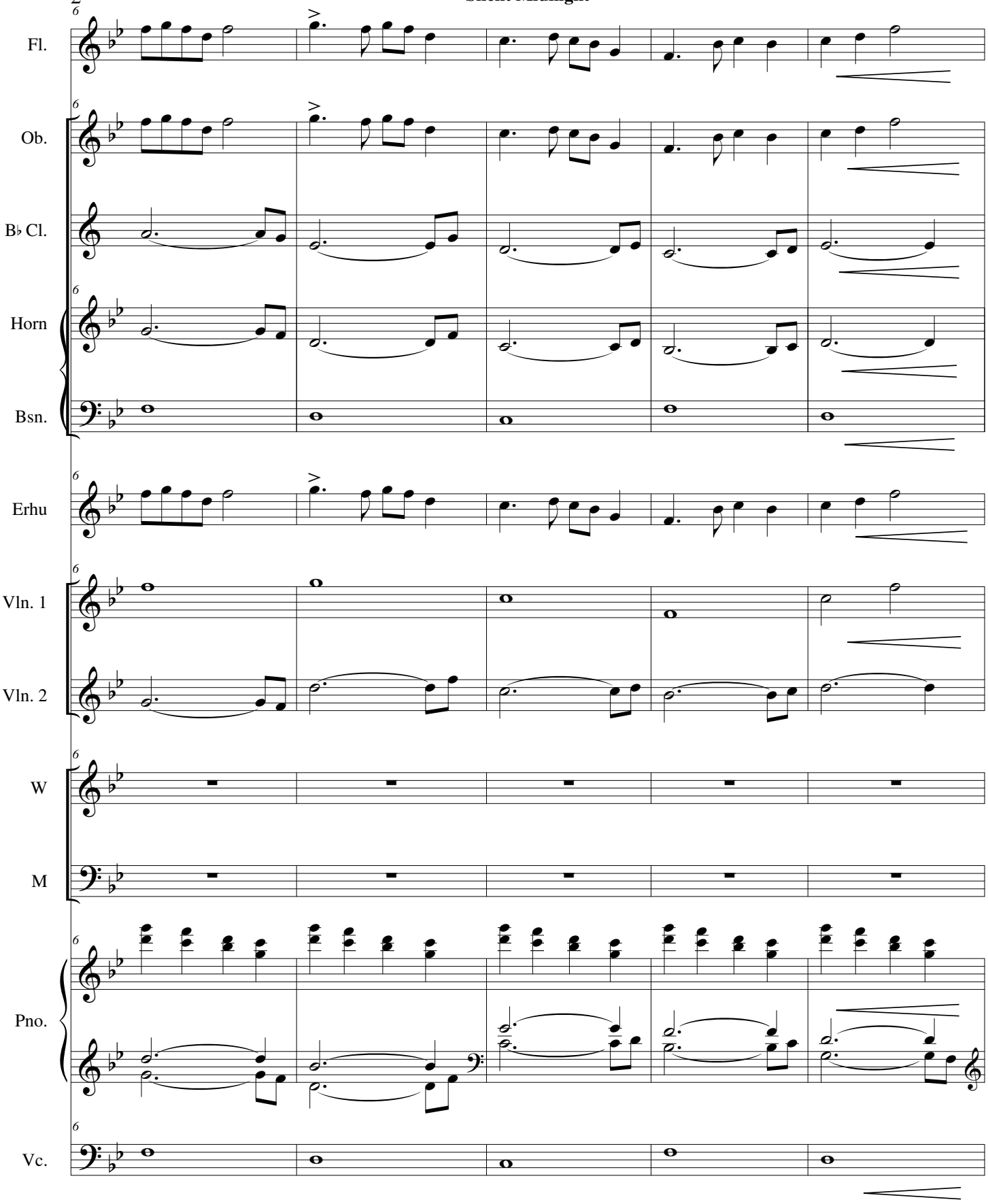

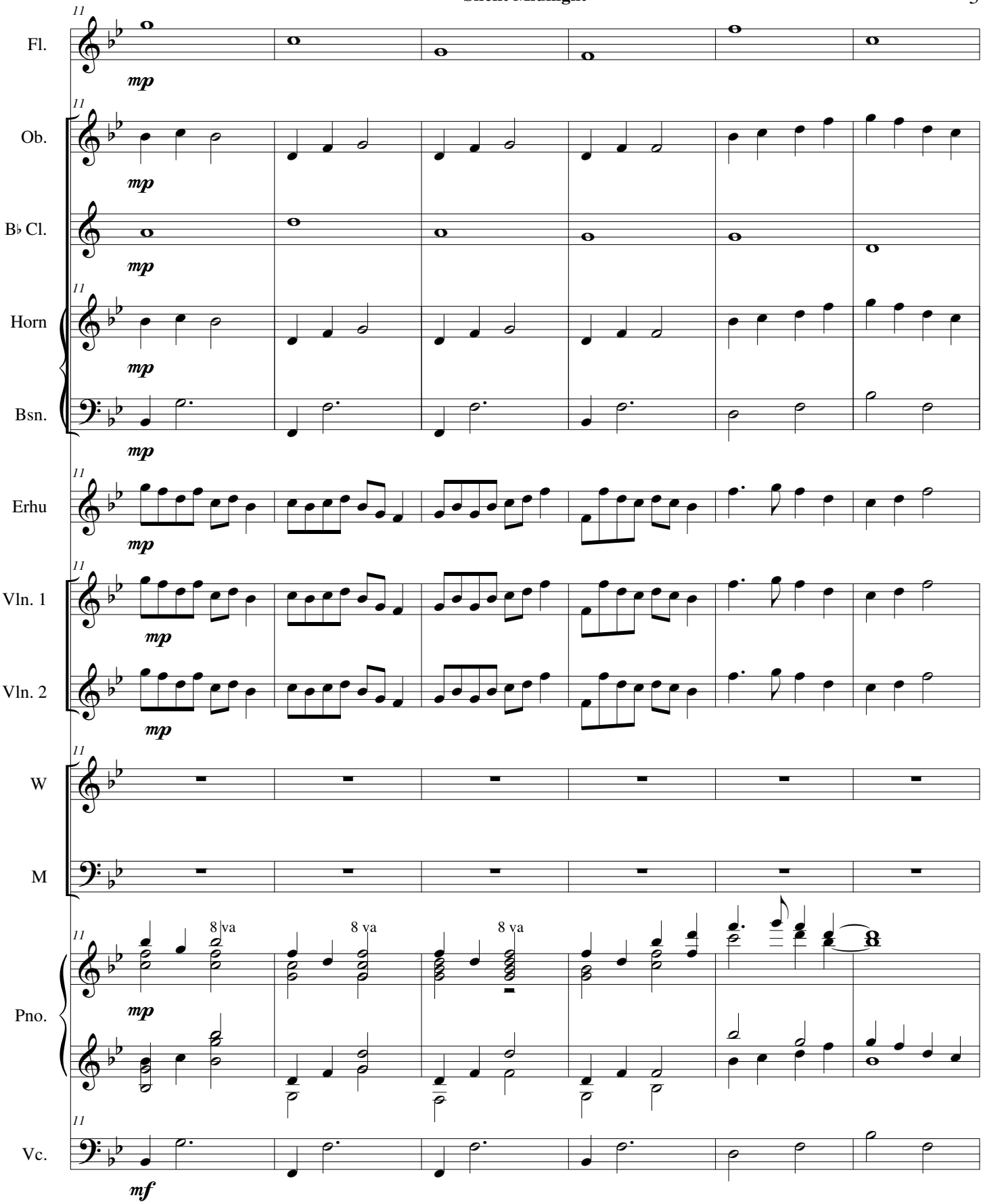
11
Fl.
mp
Ob.
mp
B♭ Cl.
mp
Horn
mp
Bsn.
mp
Erhu
mp
Vln. 1
mp
Vln. 2
mp
W
M
8 va
8 va
8 va
Pno.
mp
Vc.
mf

Silent Midnight

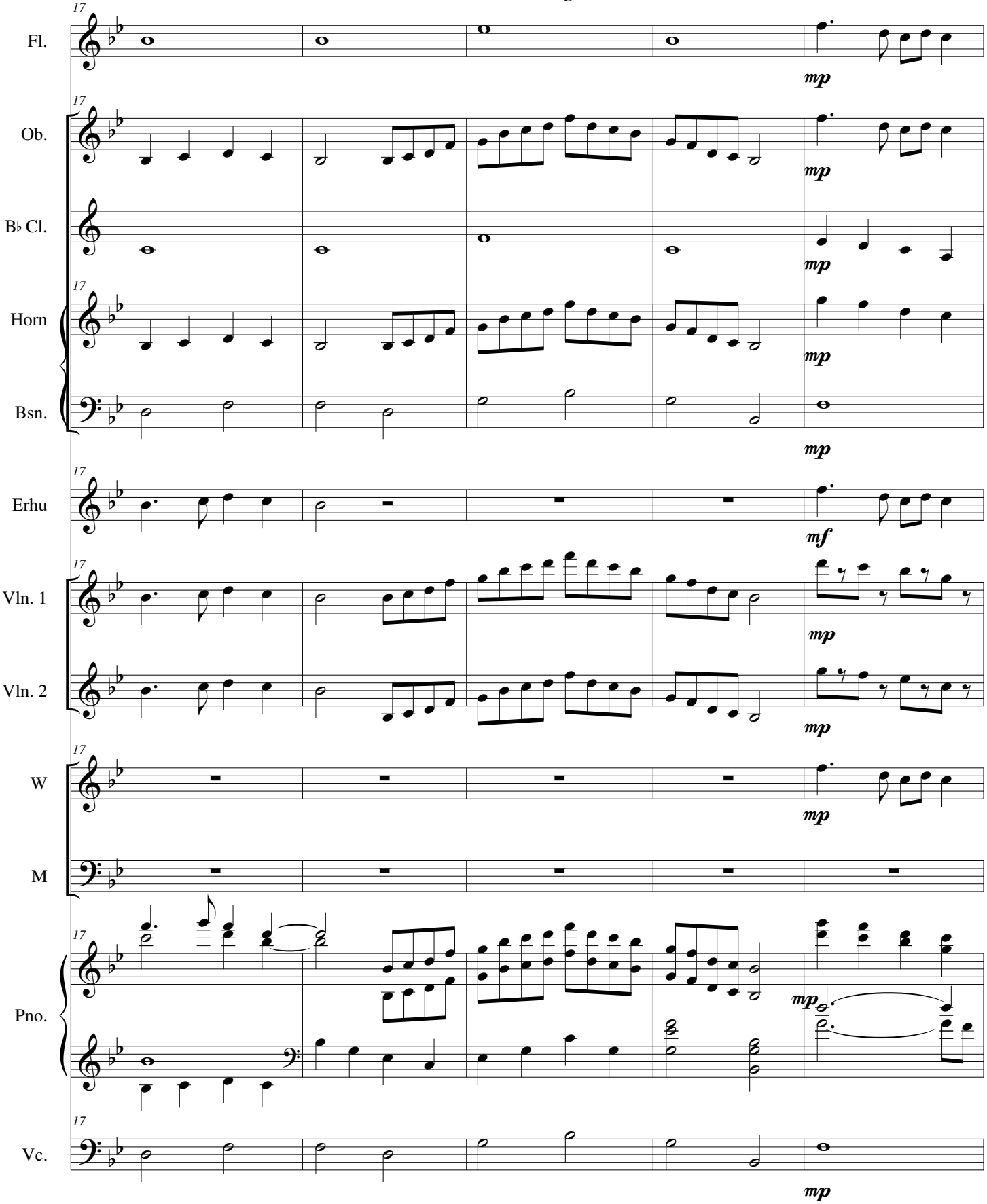

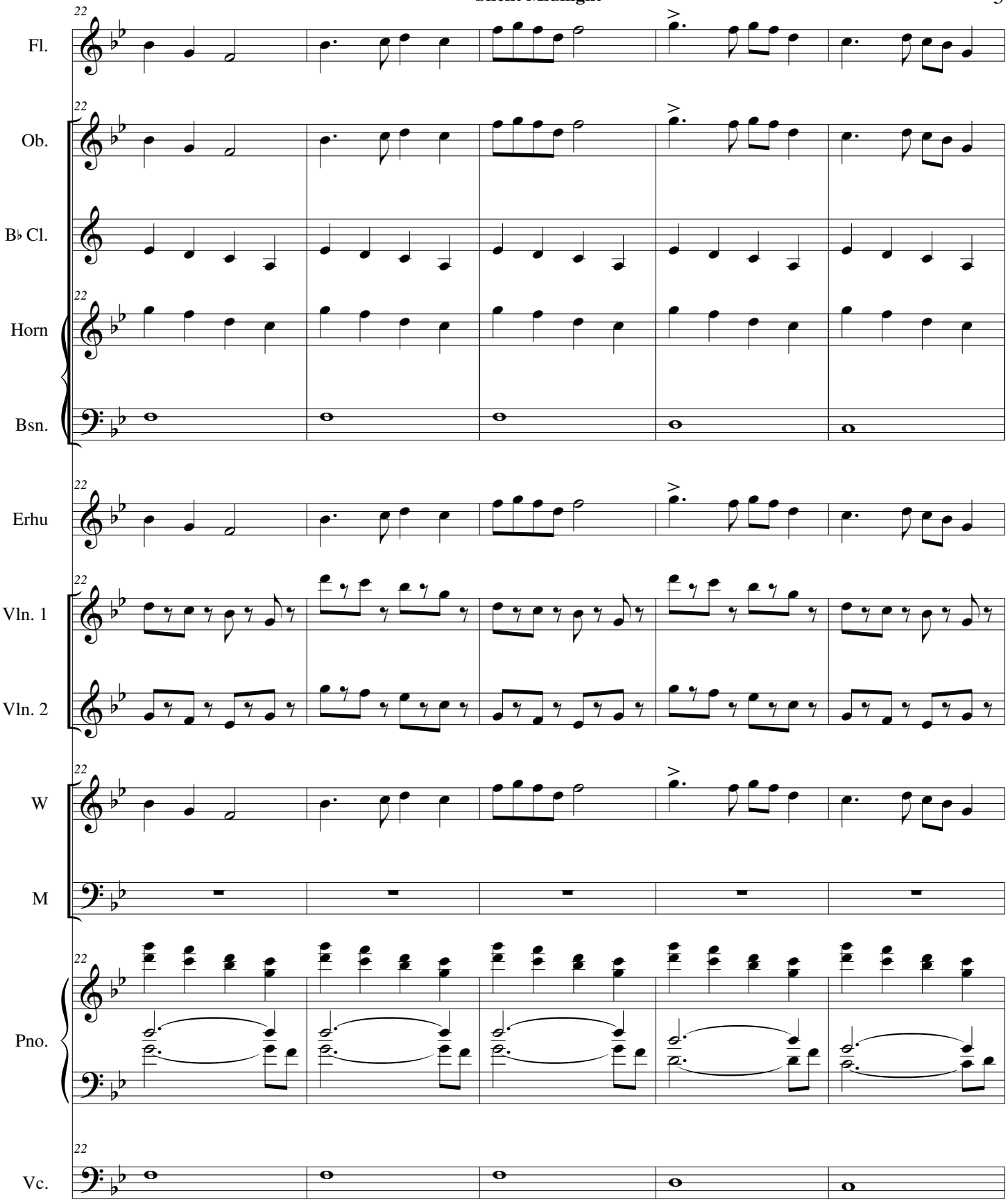
22
Fl.
Ob.
B♭ Cl.
Horn
Bsn.
Erhu
Vln. 1
Vln. 2
W
M
Pno.
Vc.

Silent Midnight

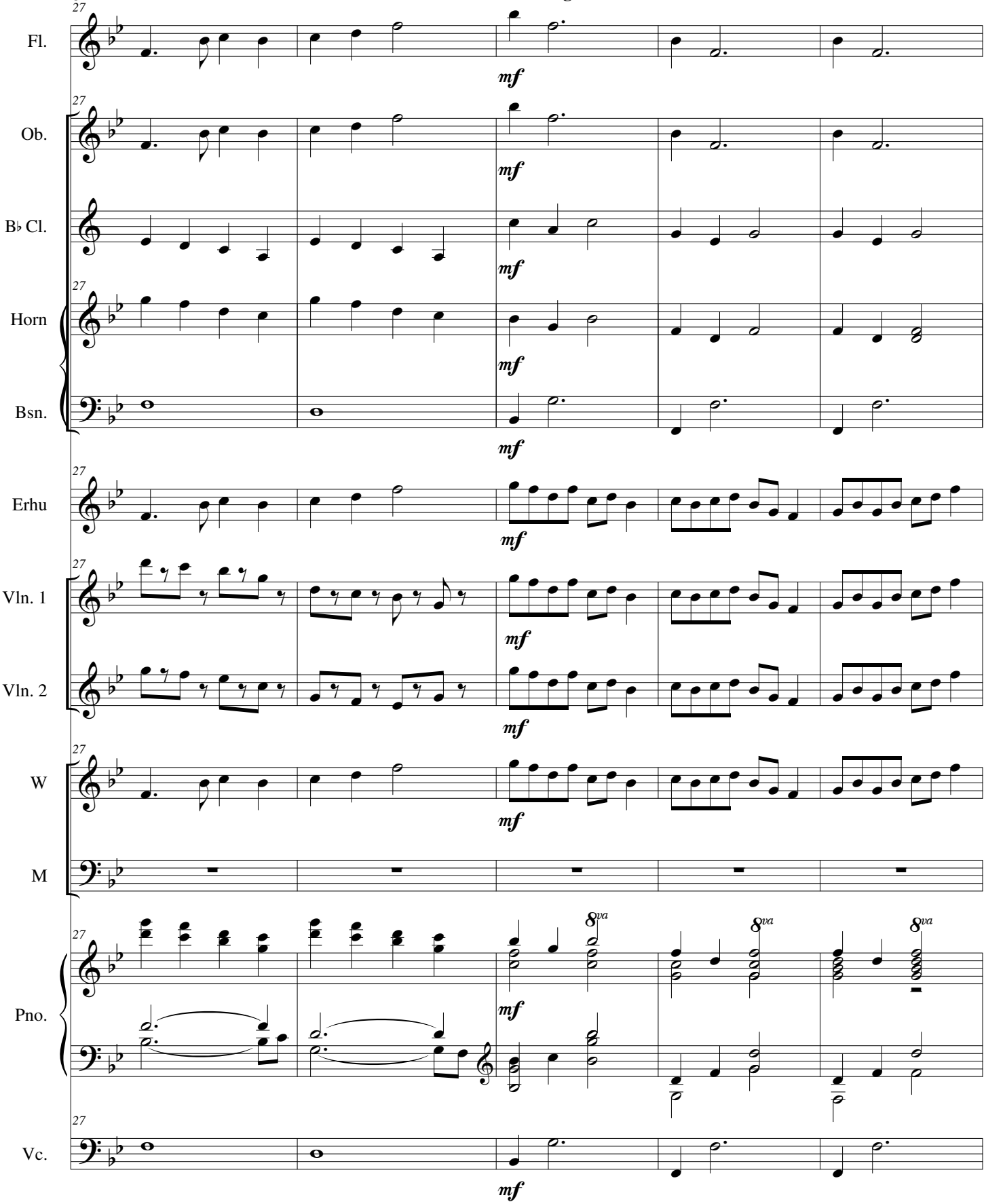

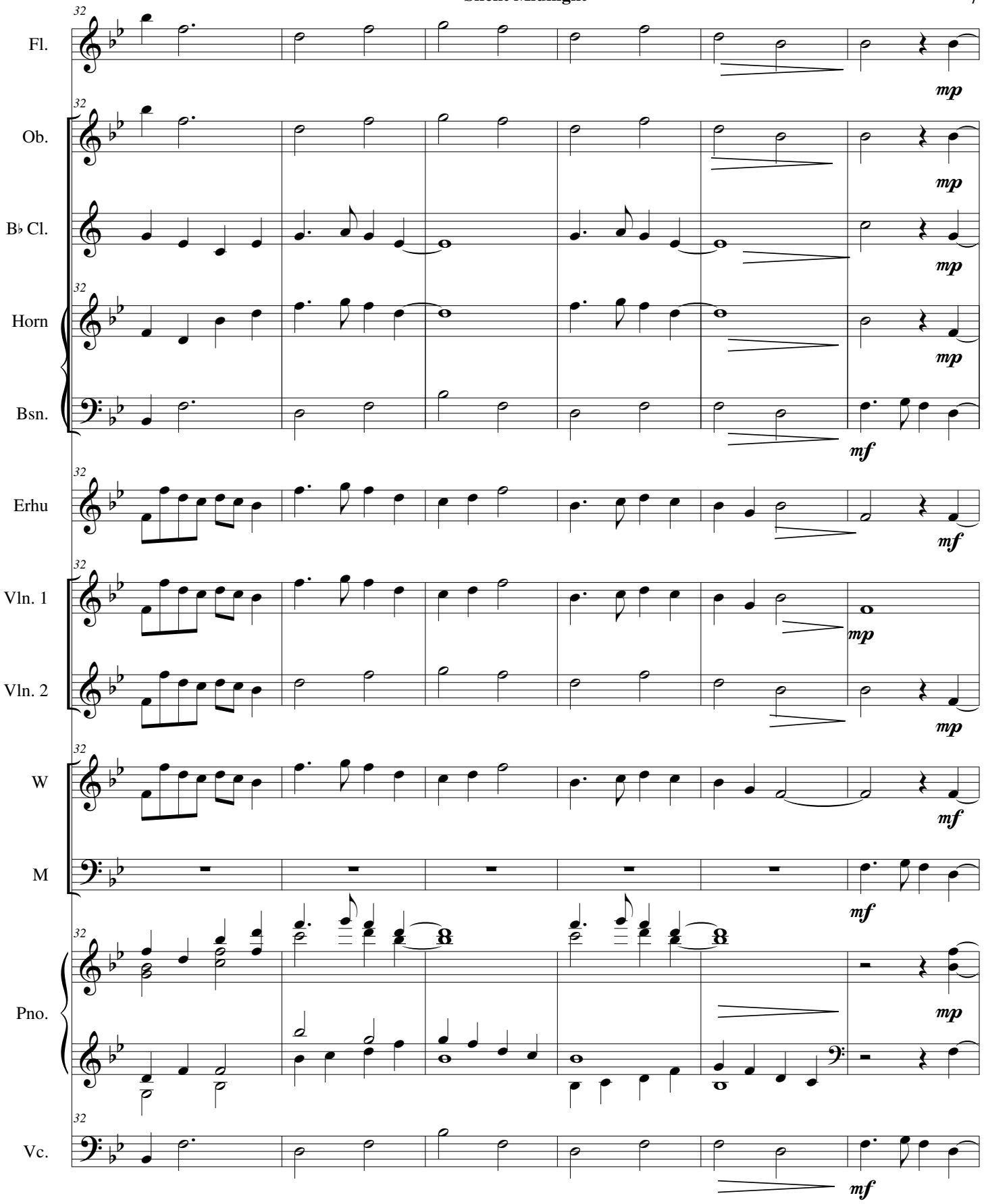
32
Fl.
mp
Ob.
mp
B♭ Cl.
mp
Horn
mp
Bsn.
mf
Erhu
mf
Vln. 1
mp
Vln. 2
mp
W
mf
M
mf
Pno.
mp
Vc.
mf

Silent Midnight

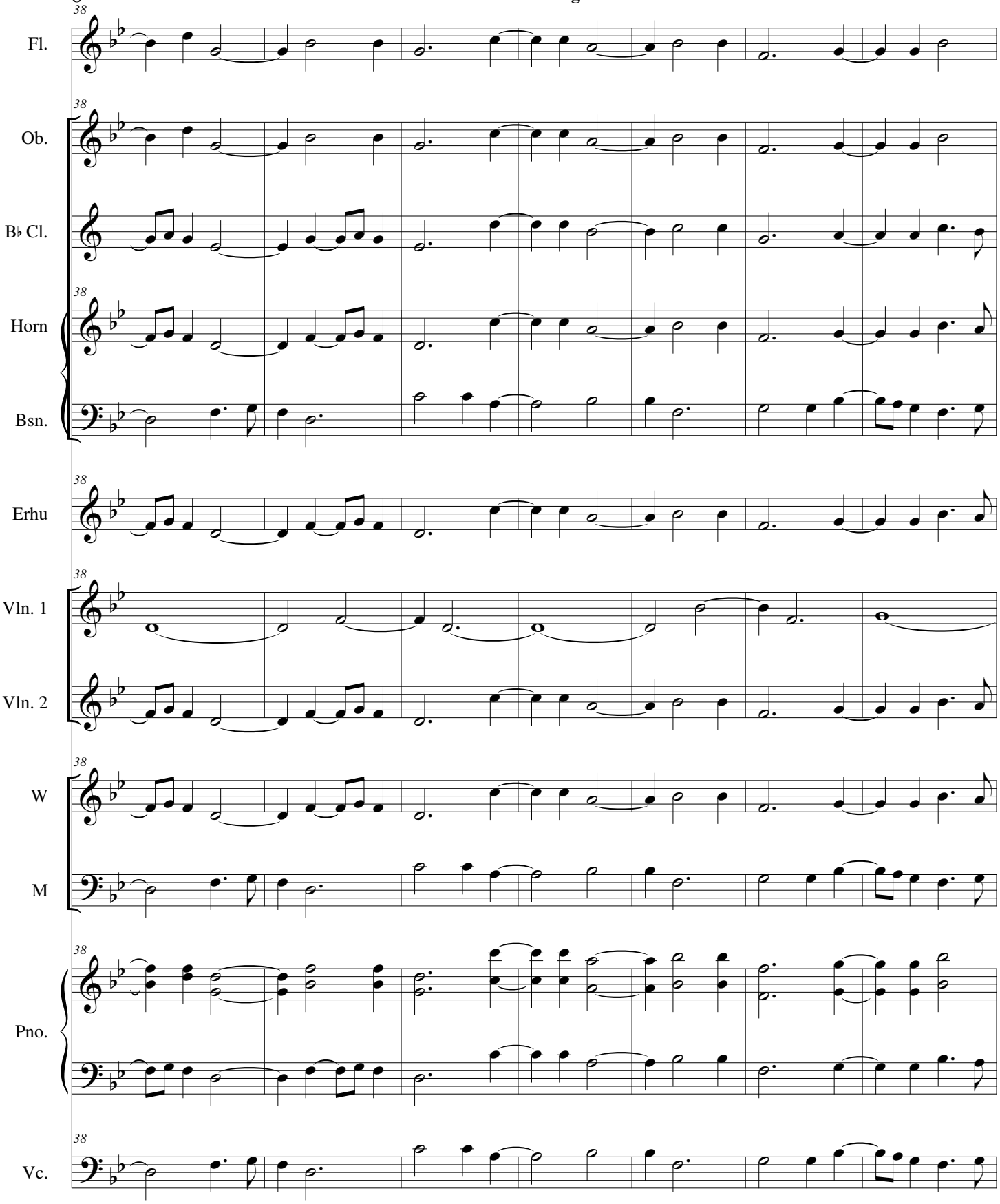

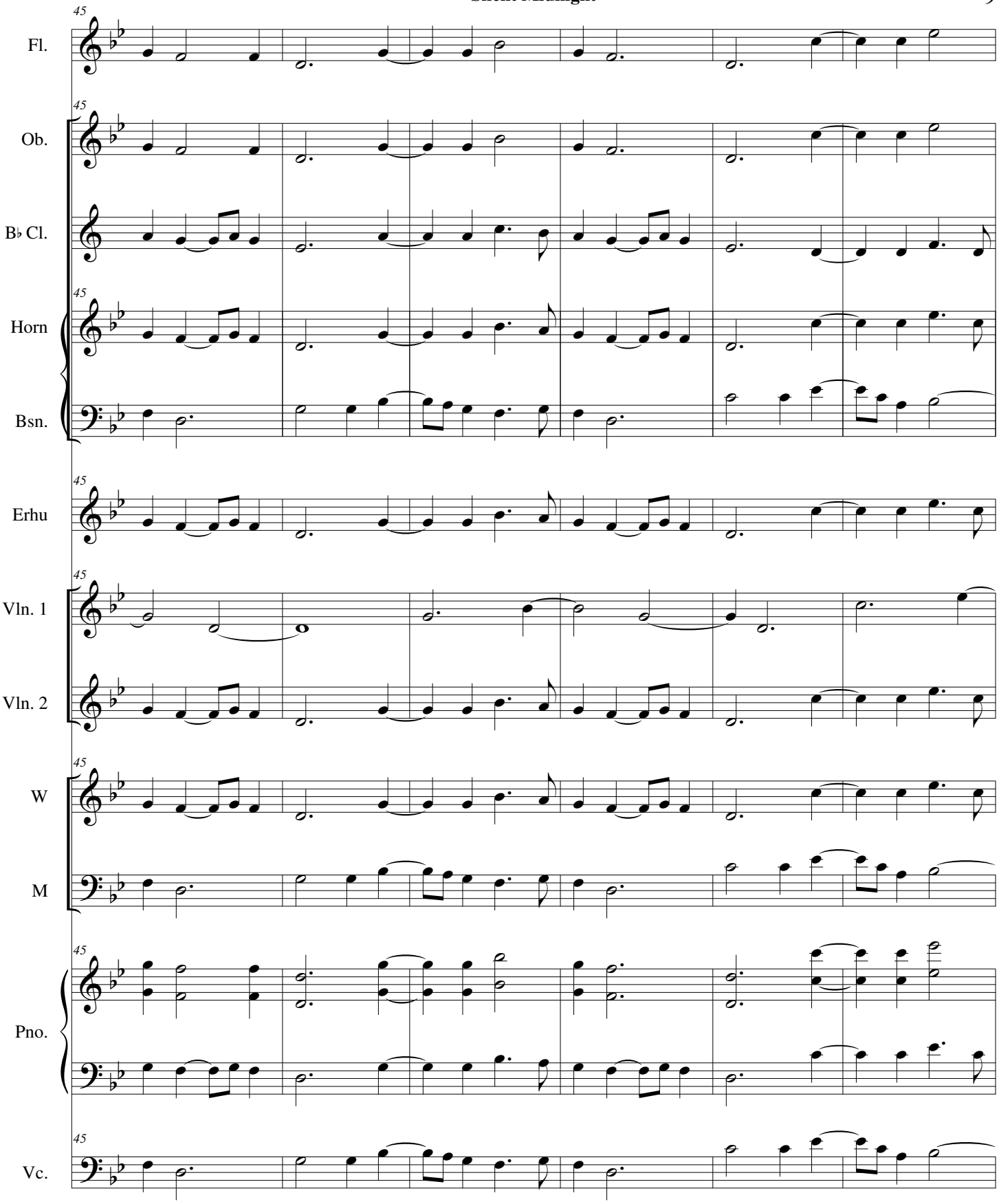
45
Fl.
Ob.
B♭ Cl.
Horn
Bsn.
Erhu
Vln. 1
Vln. 2
W
M
Pno.
Vc.

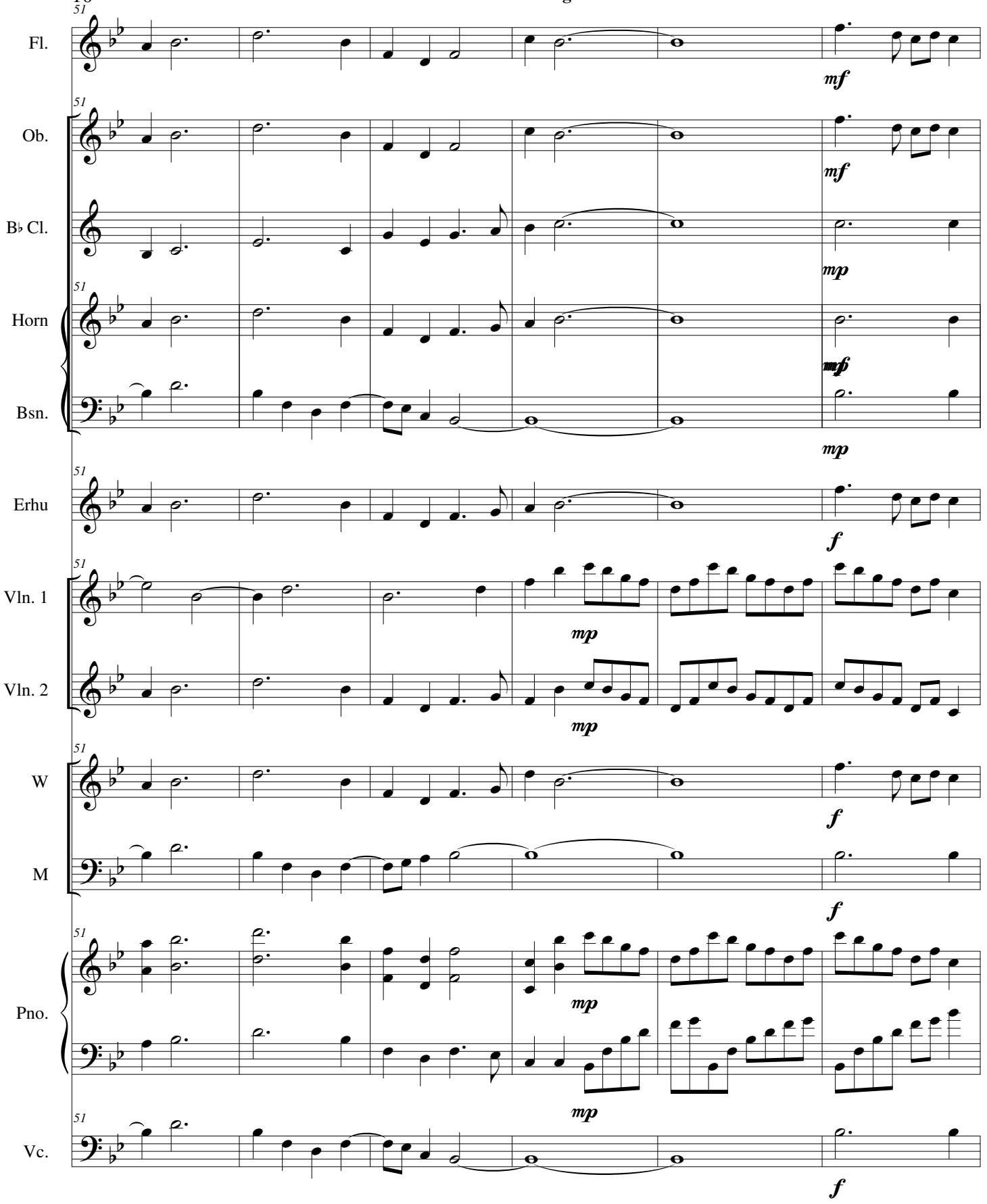
51
Fl.
mf
Ob.
mf
B♭ Cl.
mp
Horn
mf
Bsn.
mp
Erhu
f
Vln. 1
mp
Vln. 2
mp
W
f
M
f
Pno.
mp
mp
Vc.
f

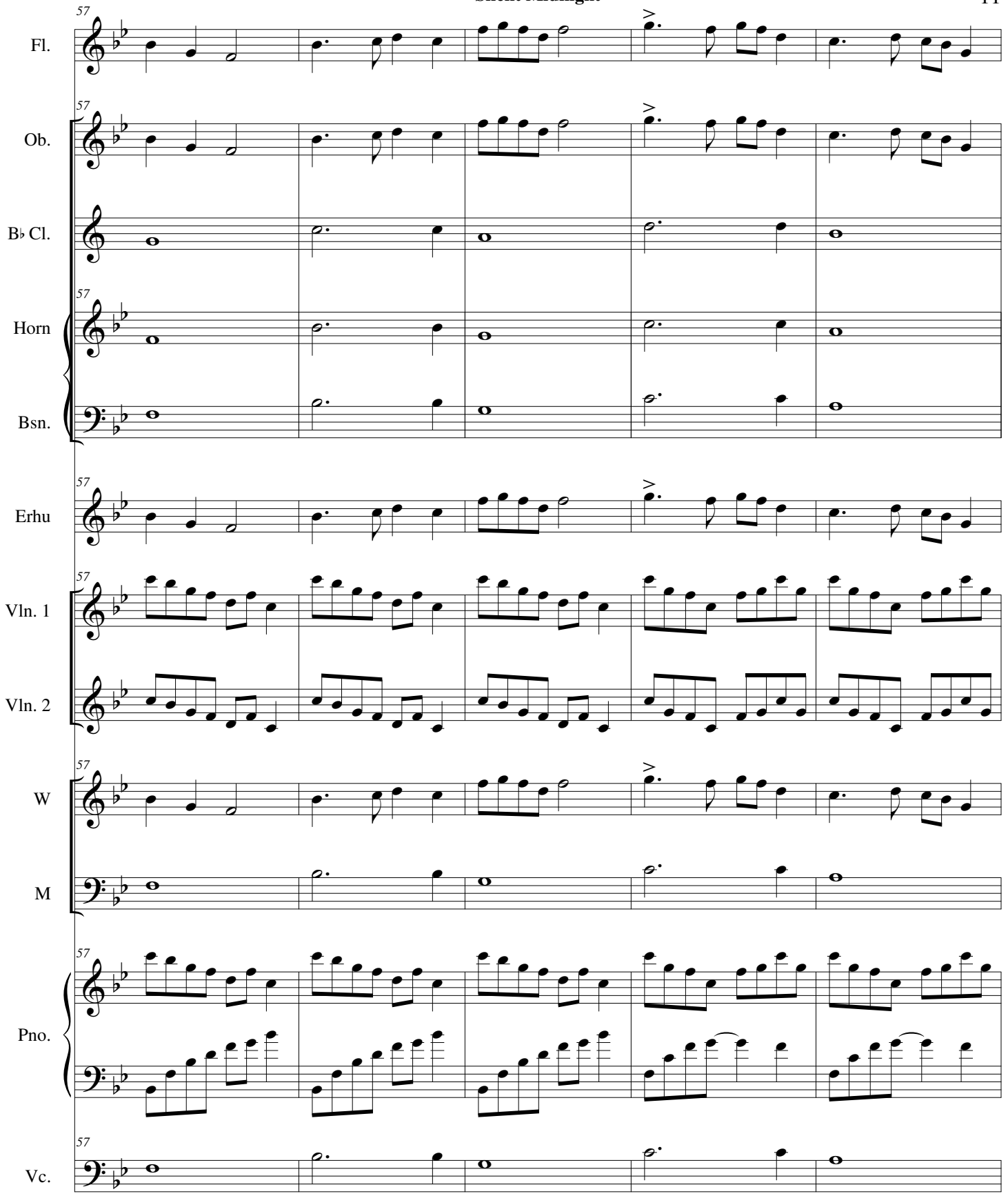
57
Fl.
Ob.
B♭ Cl.
Horn
Bsn.
Erhu
Vln. 1
Vln. 2
W
M
Pno.
Vc.

Silent Midnight

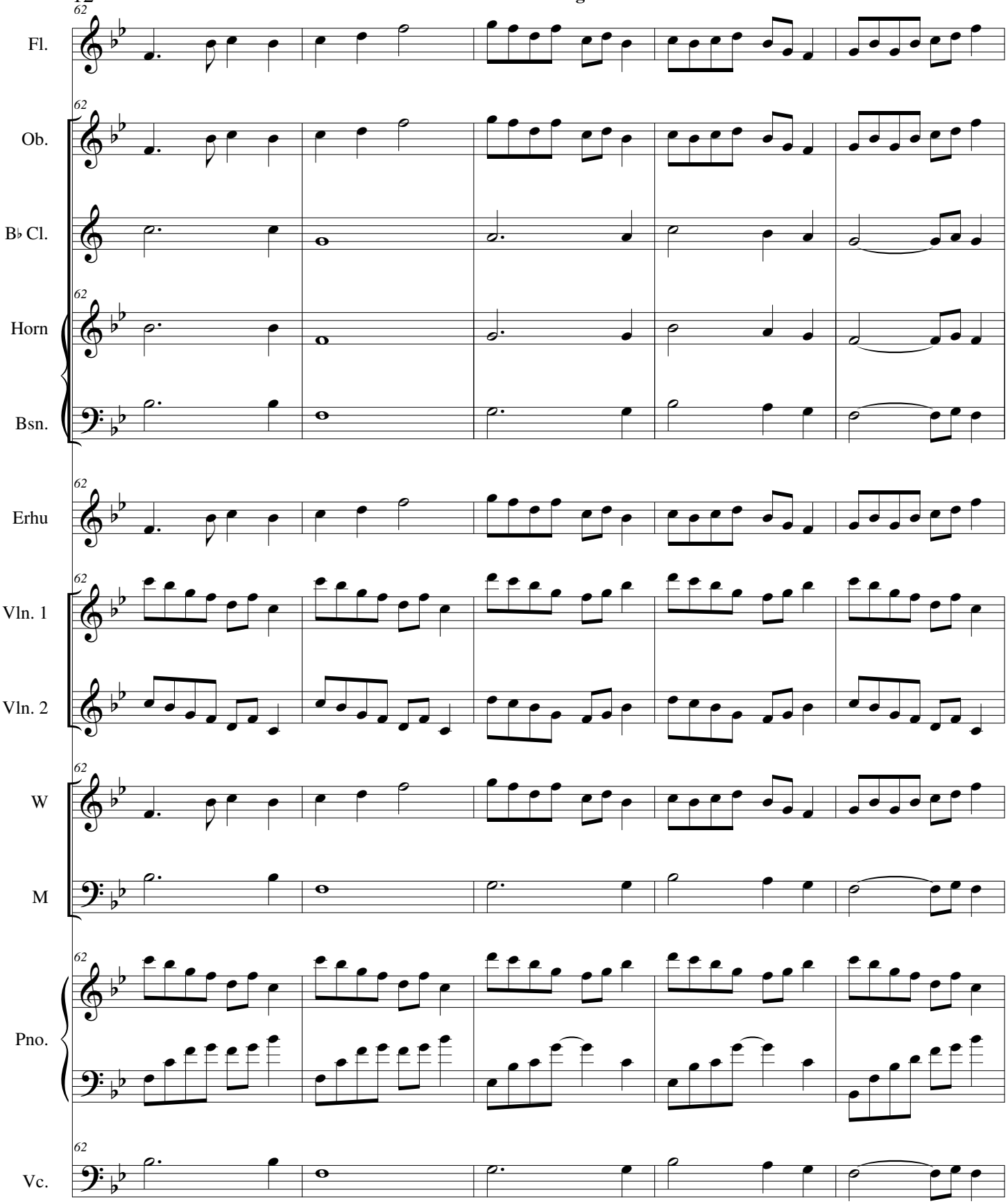

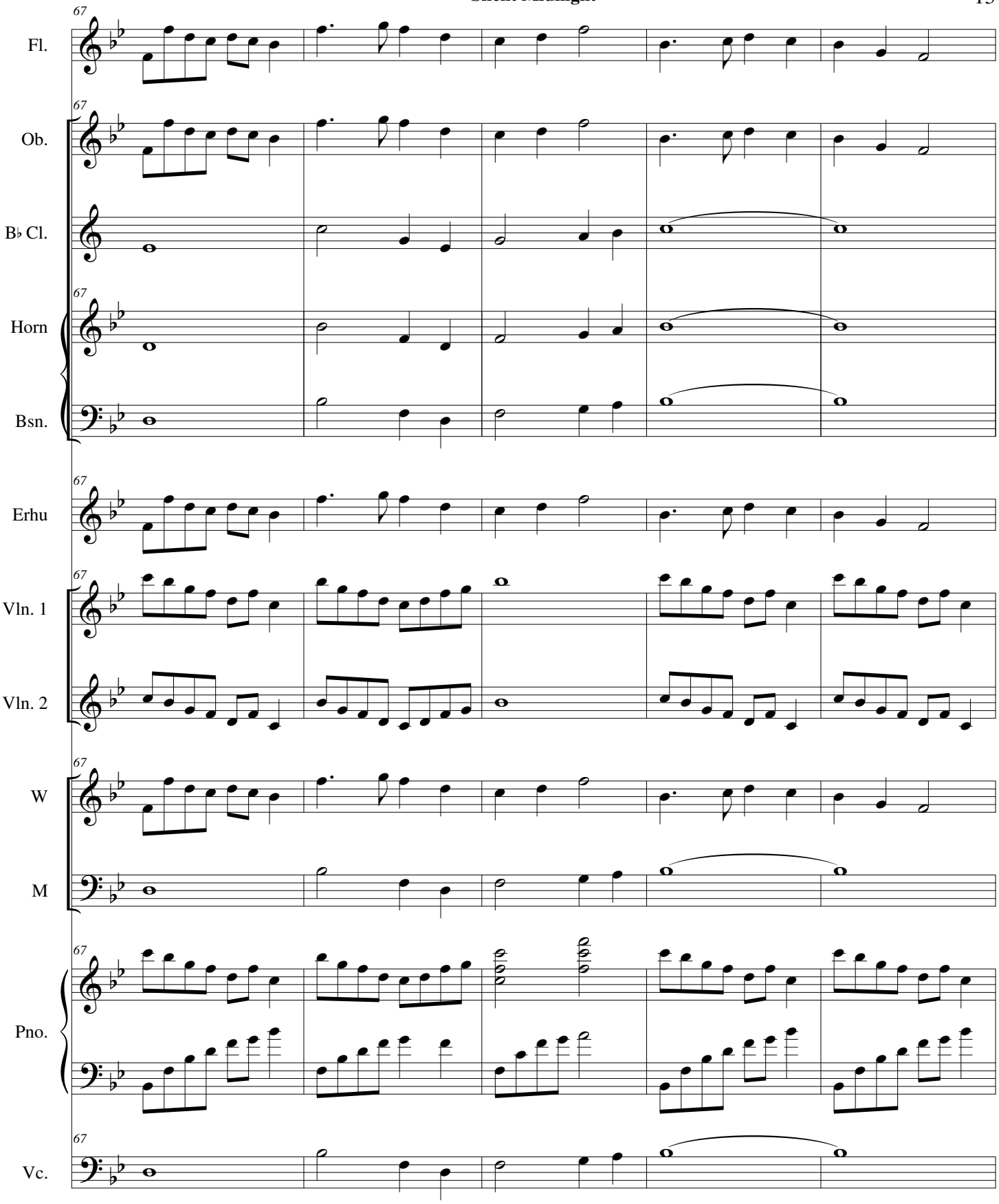
67
Fl.
Ob.
B♭ Cl.
Horn
Bsn.
Erhu
Vln. 1
Vln. 2
W
M
Pno.
Vc.

Silent Midnight

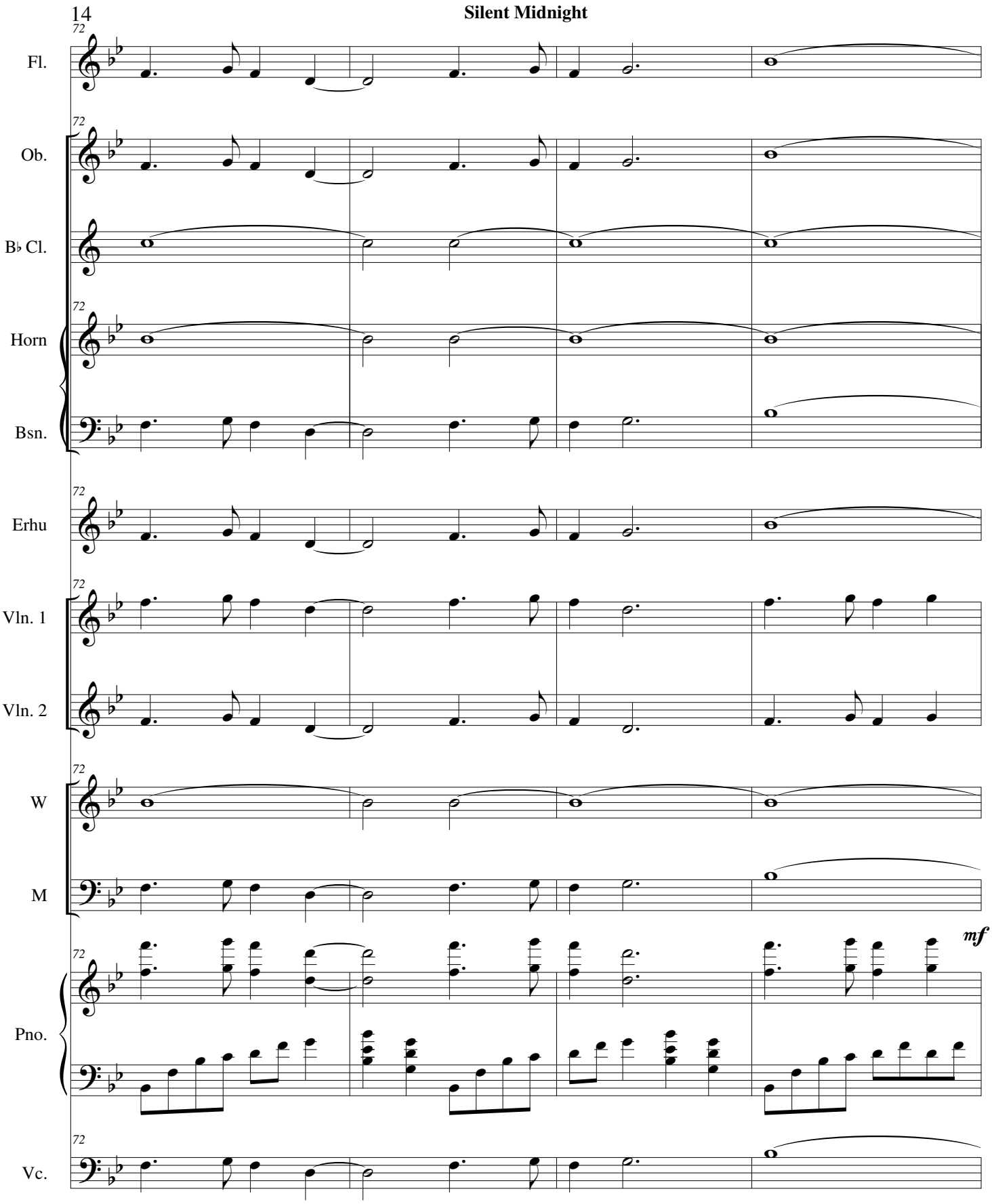

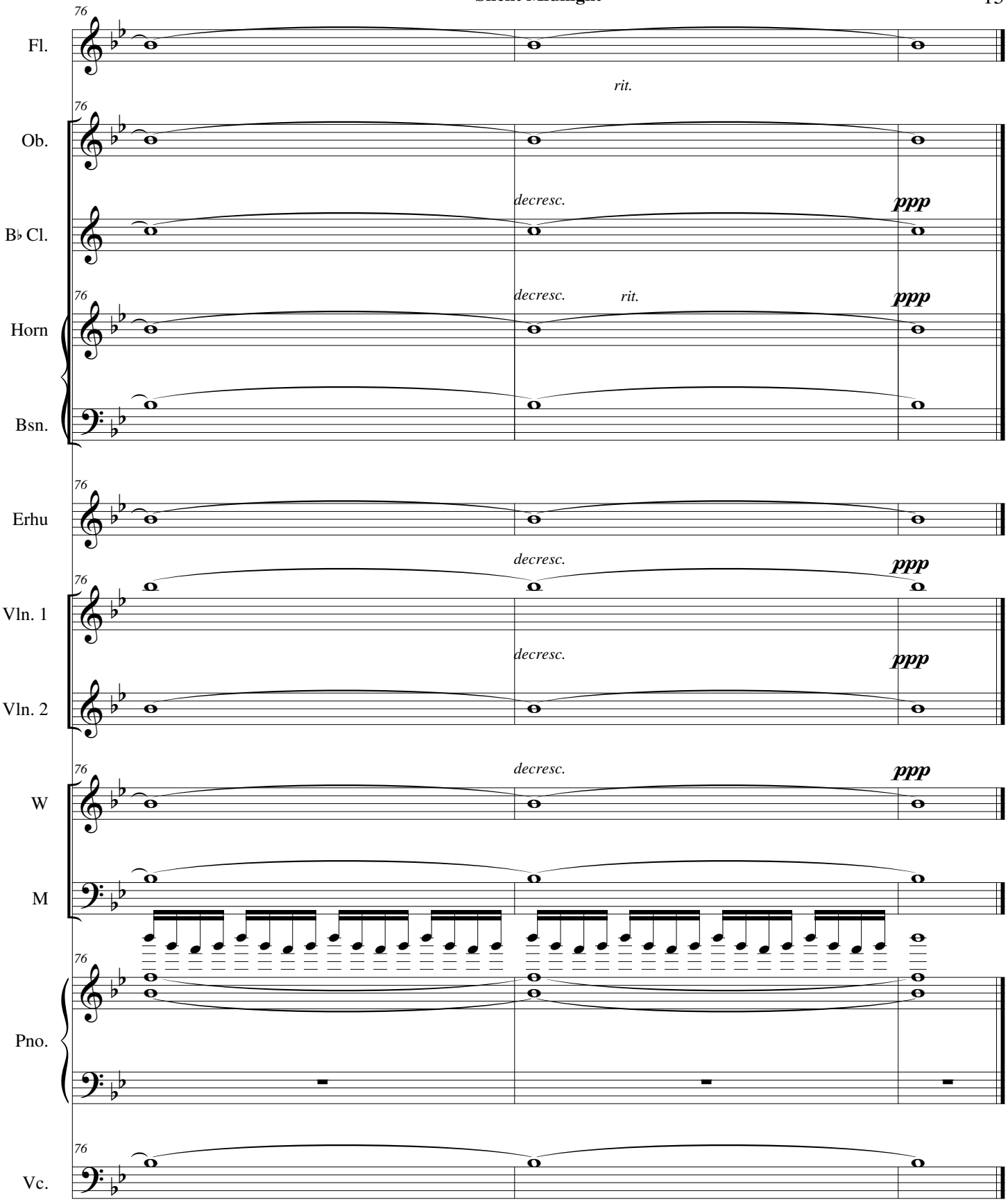
76
Fl.
rit.
Ob.
decresc.
ppp
B♭ Cl.
decresc.
rit.
ppp
Horn
Bsn.
Erhu
decresc.
ppp
Vln. 1
decresc.
ppp
Vln. 2
decresc.
ppp
W
M
Pno.
Vc.