Go, Tell It on the Mountain

2011 NOCBC Christmas Arrangement

Adopted from Arrangement by Todd Billingsley

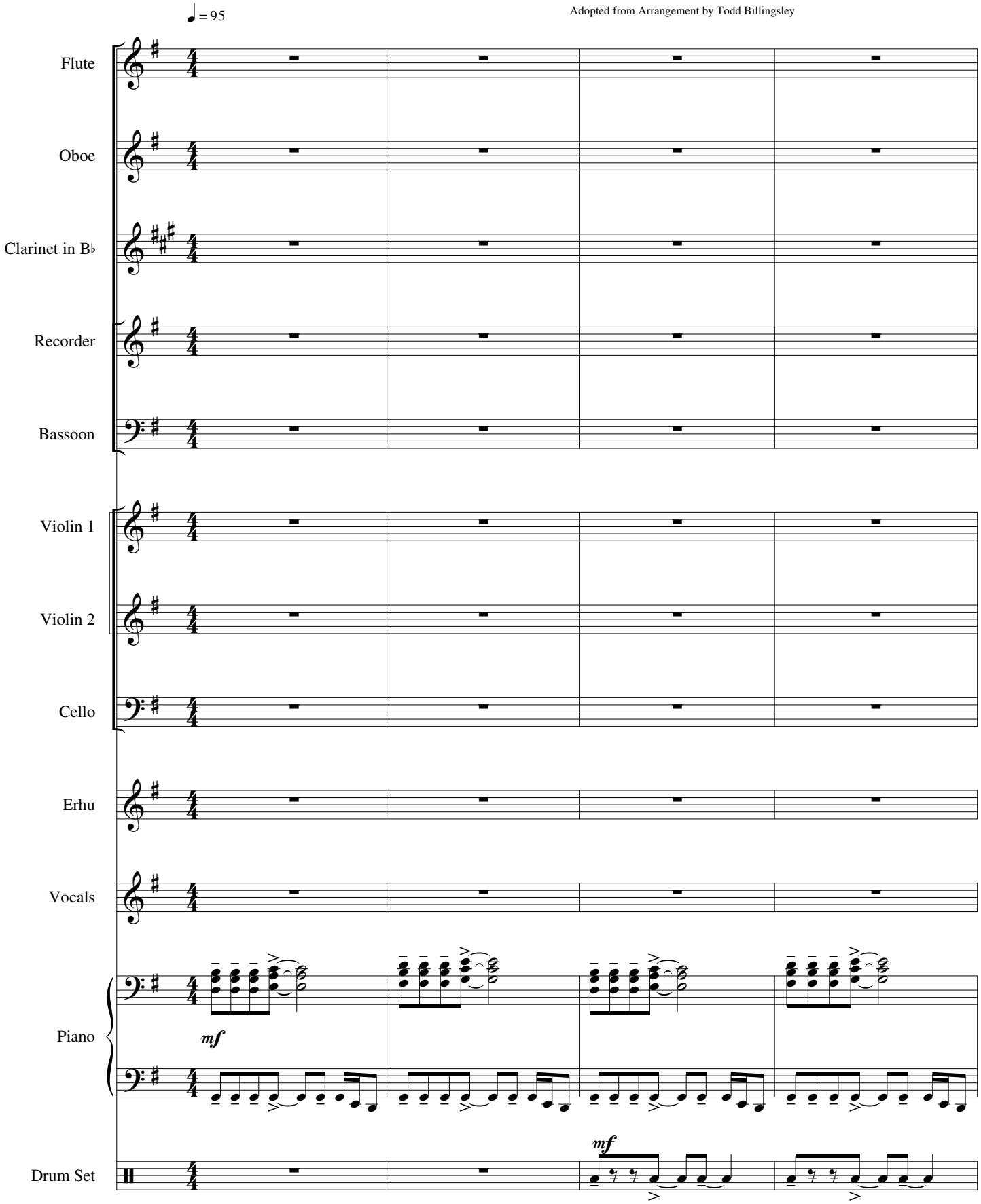

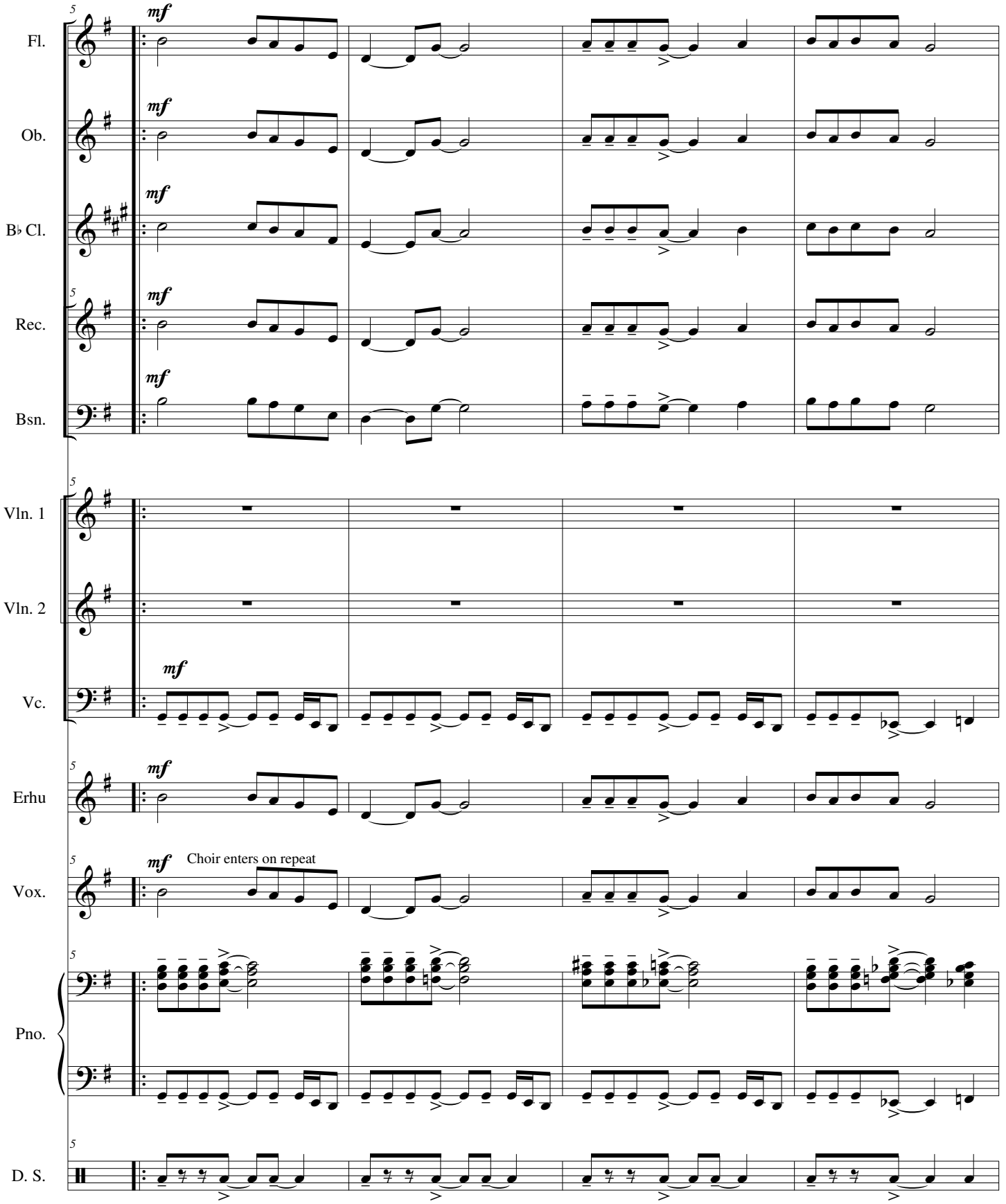
Fl.
Ob.
B♭ Cl.
Rec.
Bsn.
Vln. 1
Vln. 2
Vc.
Erhu
Vox.
Choir enters on repeat
Pno.
D. S.
mf
5

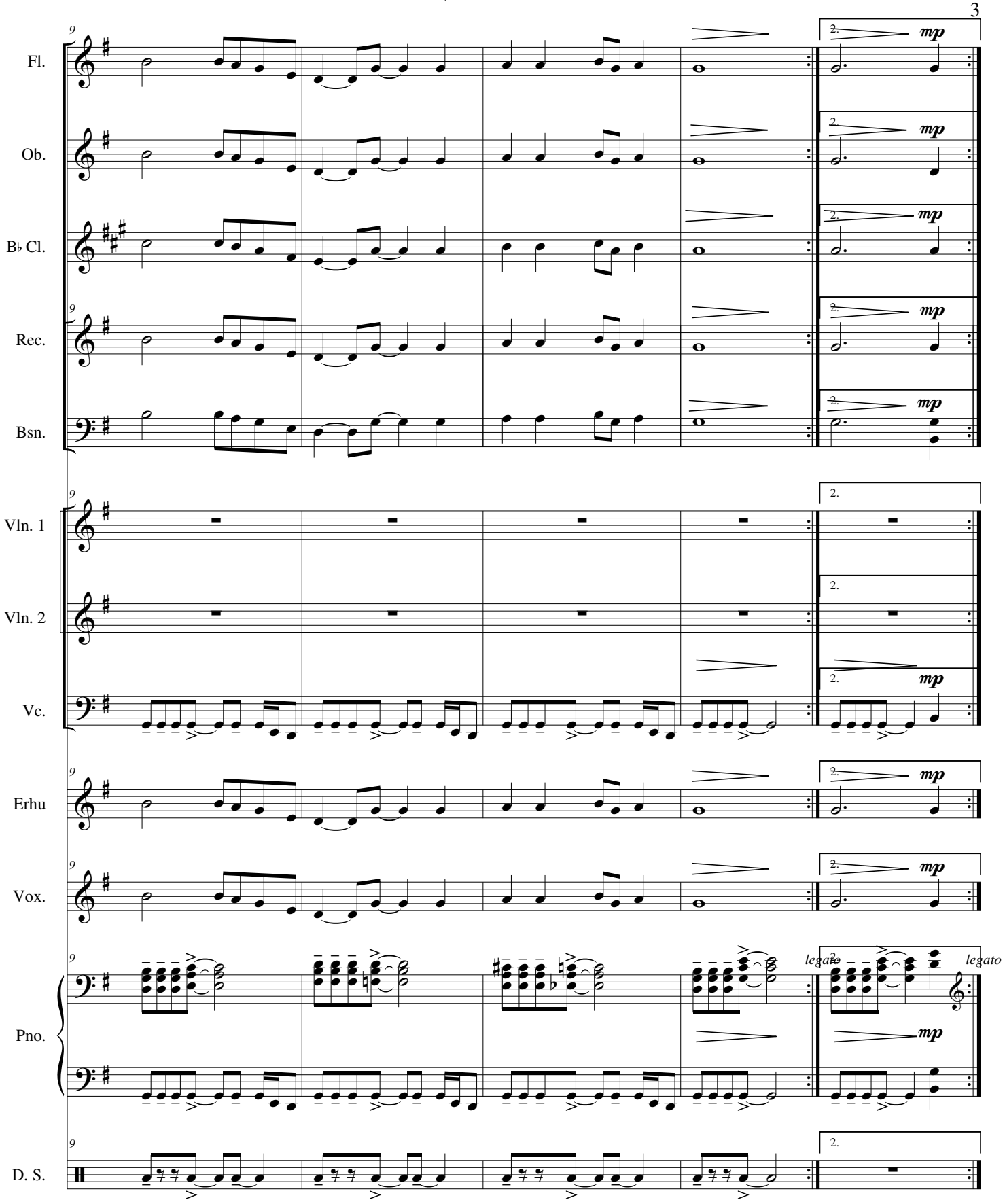
Fl.
Ob.
B♭ Cl.
Rec.
Bsn.
Vln. 1
Vln. 2
Vc.
Erhu
Vox.
Pno.
D. S.
9
2.
mp
legato

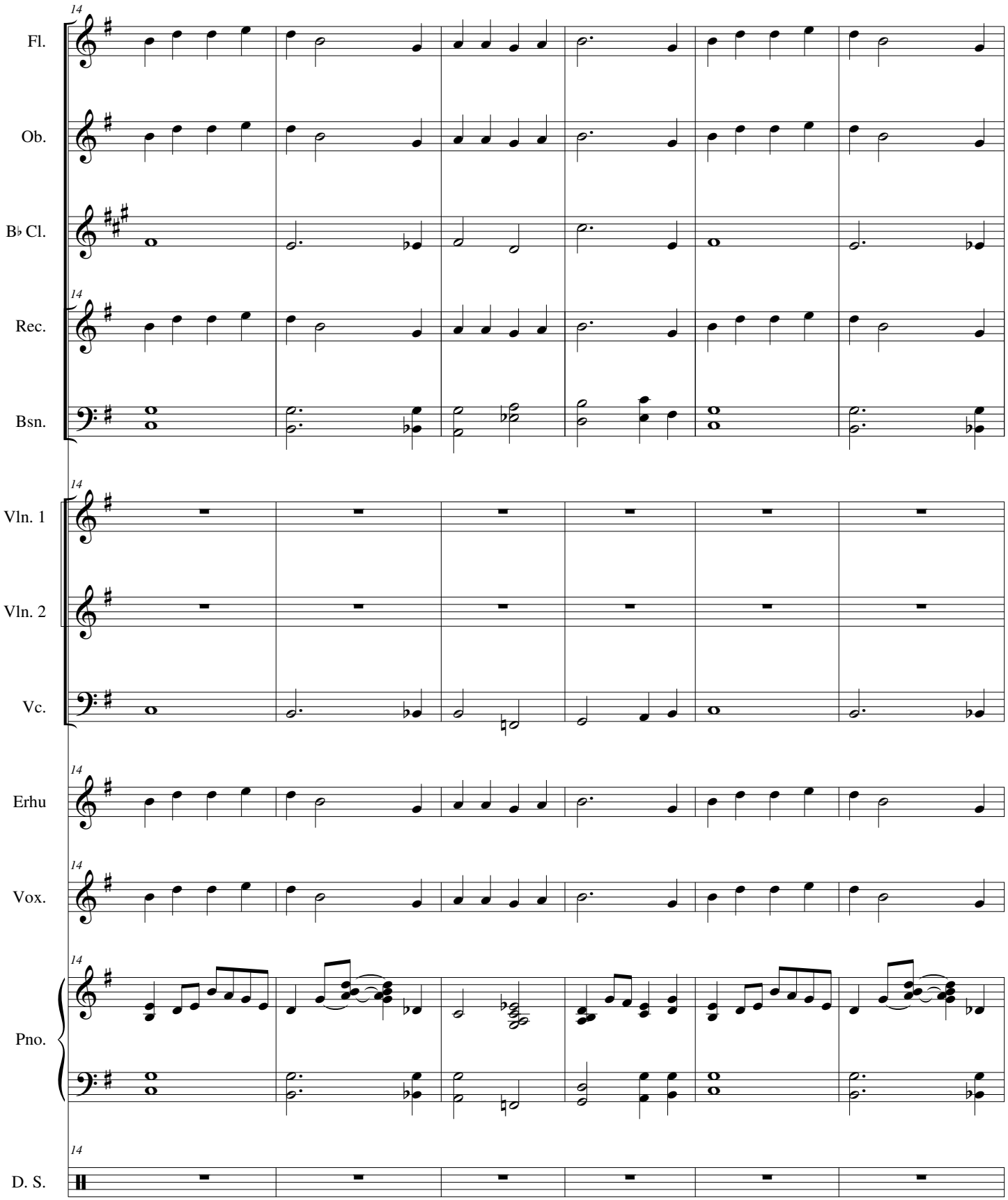
14
Fl.
Ob.
B♭ Cl.
Rec.
Bsn.
Vln. 1
Vln. 2
Vc.
Erhu
Vox.
Pno.
D. S.

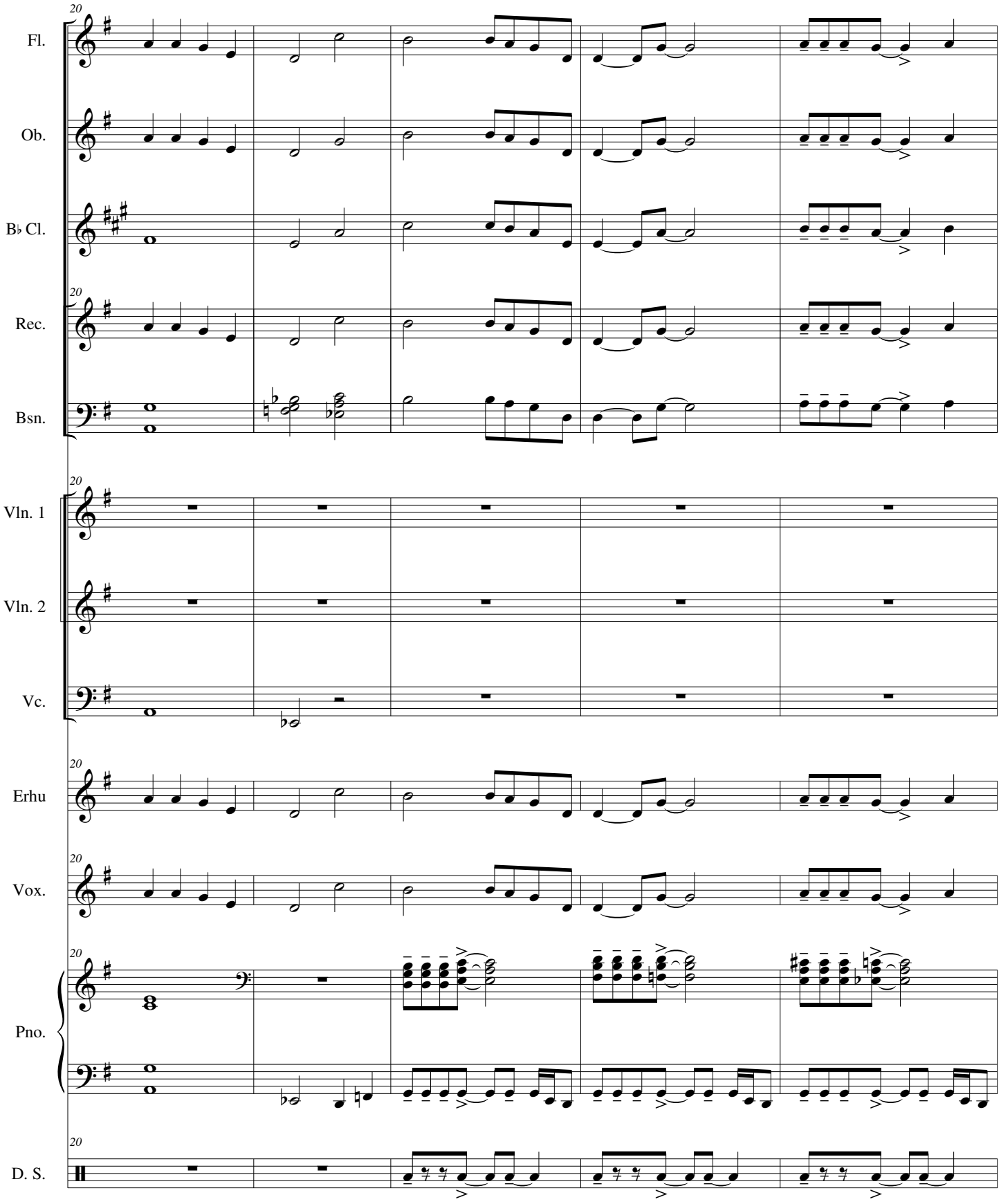
20
Fl.
Ob.
B♭ Cl.
Rec.
Bsn.
Vln. 1
Vln. 2
Vc.
Erhu
Vox.
Pno.
D. S.

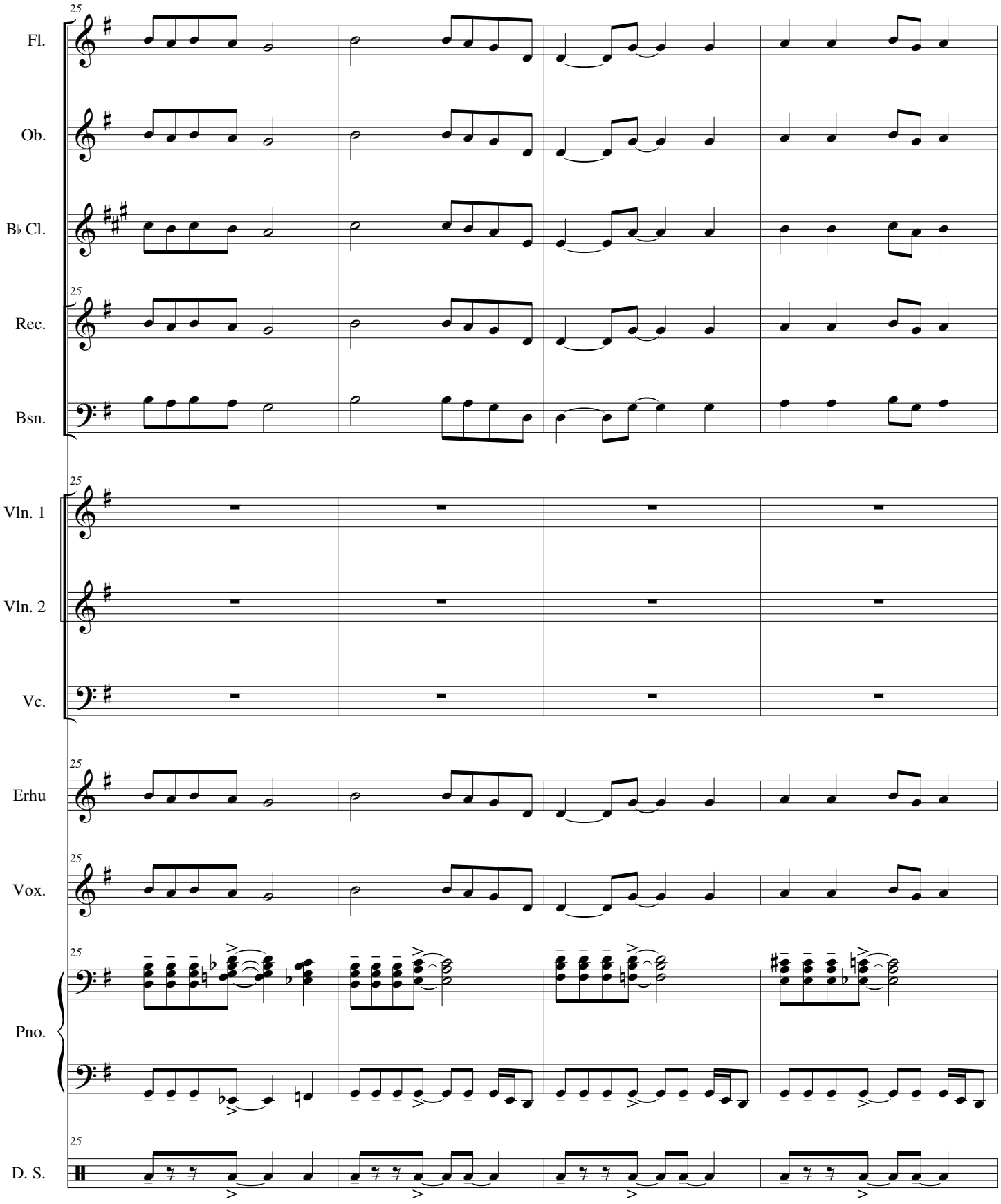
25
Fl.
Ob.
B♭ Cl.
Rec.
Bsn.
Vln. 1
Vln. 2
Vc.
Erhu
Vox.
Pno.
D. S.

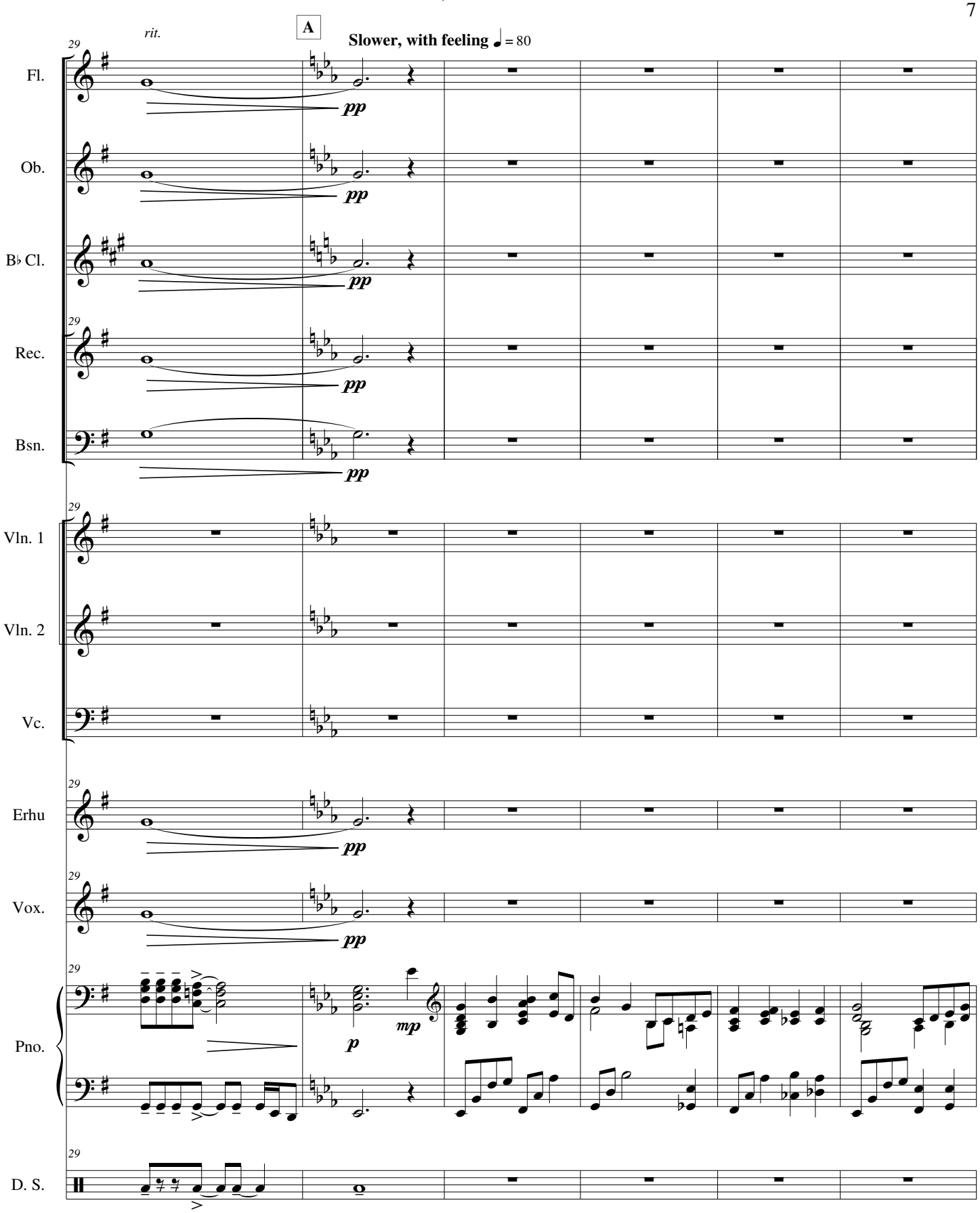
rit.
A
Slower, with feeling ♩ = 80
29
Fl.
Ob.
B♭ Cl.
Rec.
Bsn.
Vln. 1
Vln. 2
Vc.
Erhu
Vox.
Pno.
D. S.
pp
p
mp

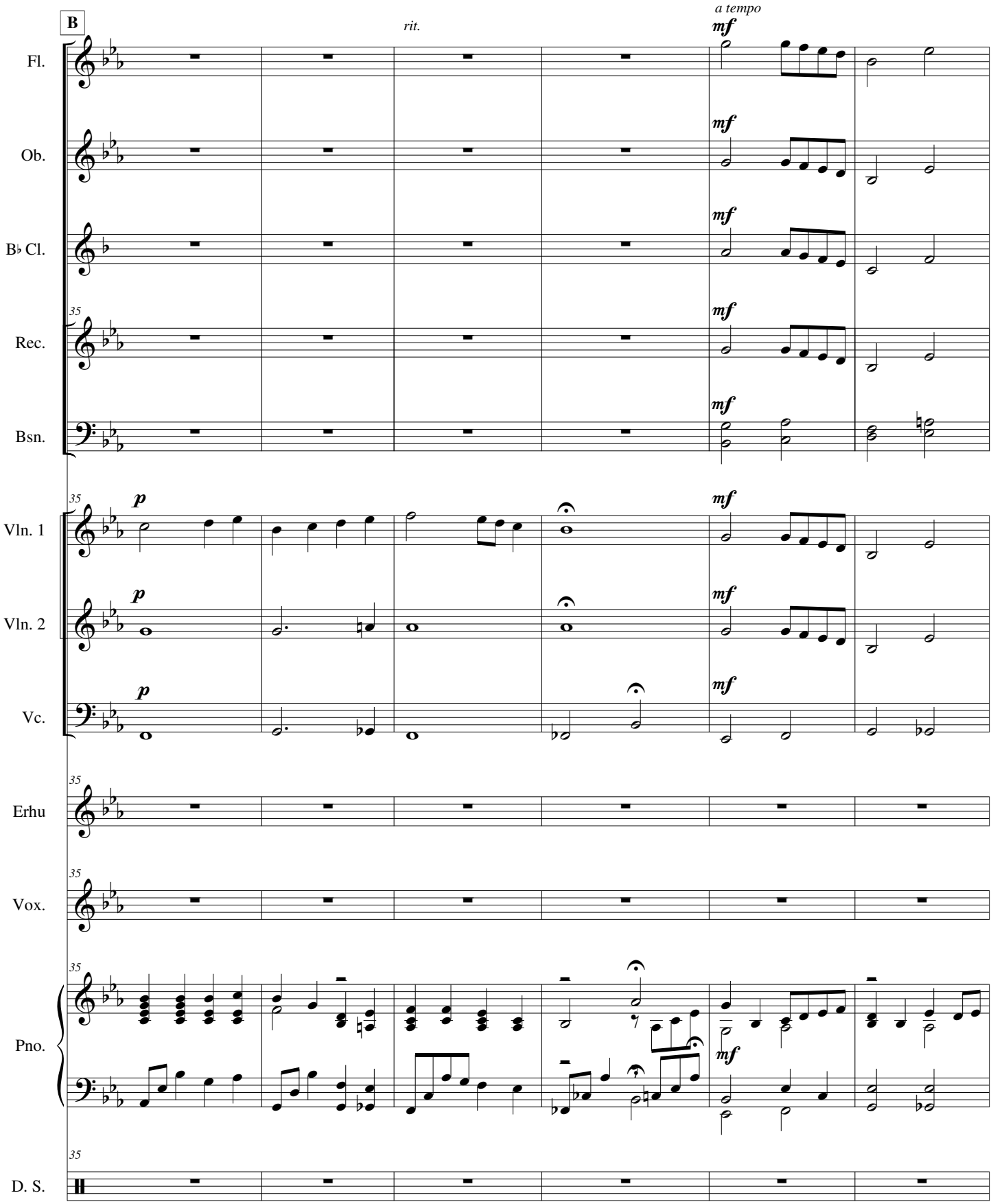
B
rit.
a tempo
mf
Fl.
Ob.
B♭ Cl.
Rec.
Bsn.
35
p
Vln. 1
Vln. 2
Vc.
Erhu
Vox.
Pno.
D. S.

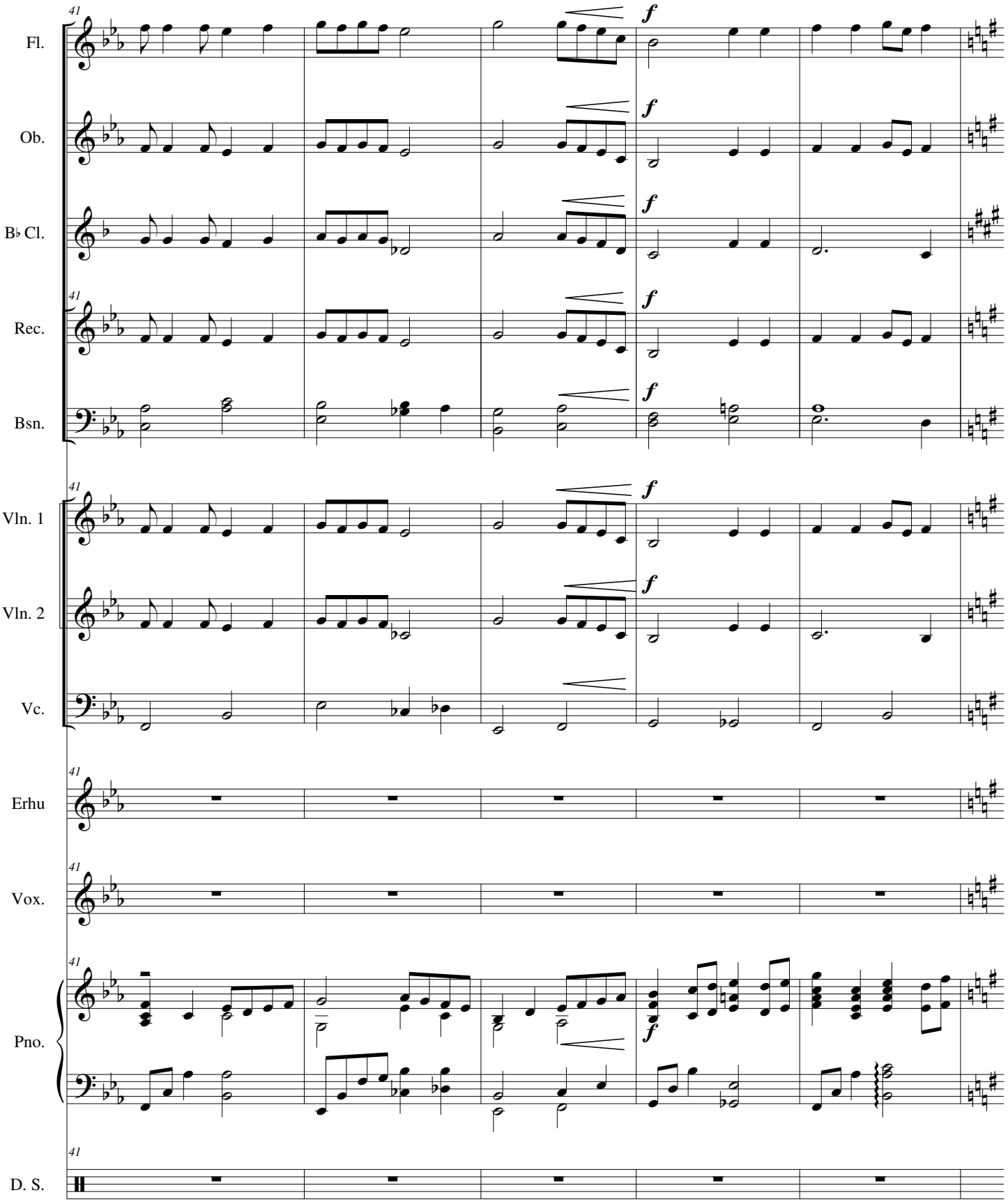
41
Fl.
Ob.
B♭ Cl.
Rec.
Bsn.
Vln. 1
Vln. 2
Vc.
Erhu
Vox.
Pno.
D. S.
f

Go, Tell It on the Mountain

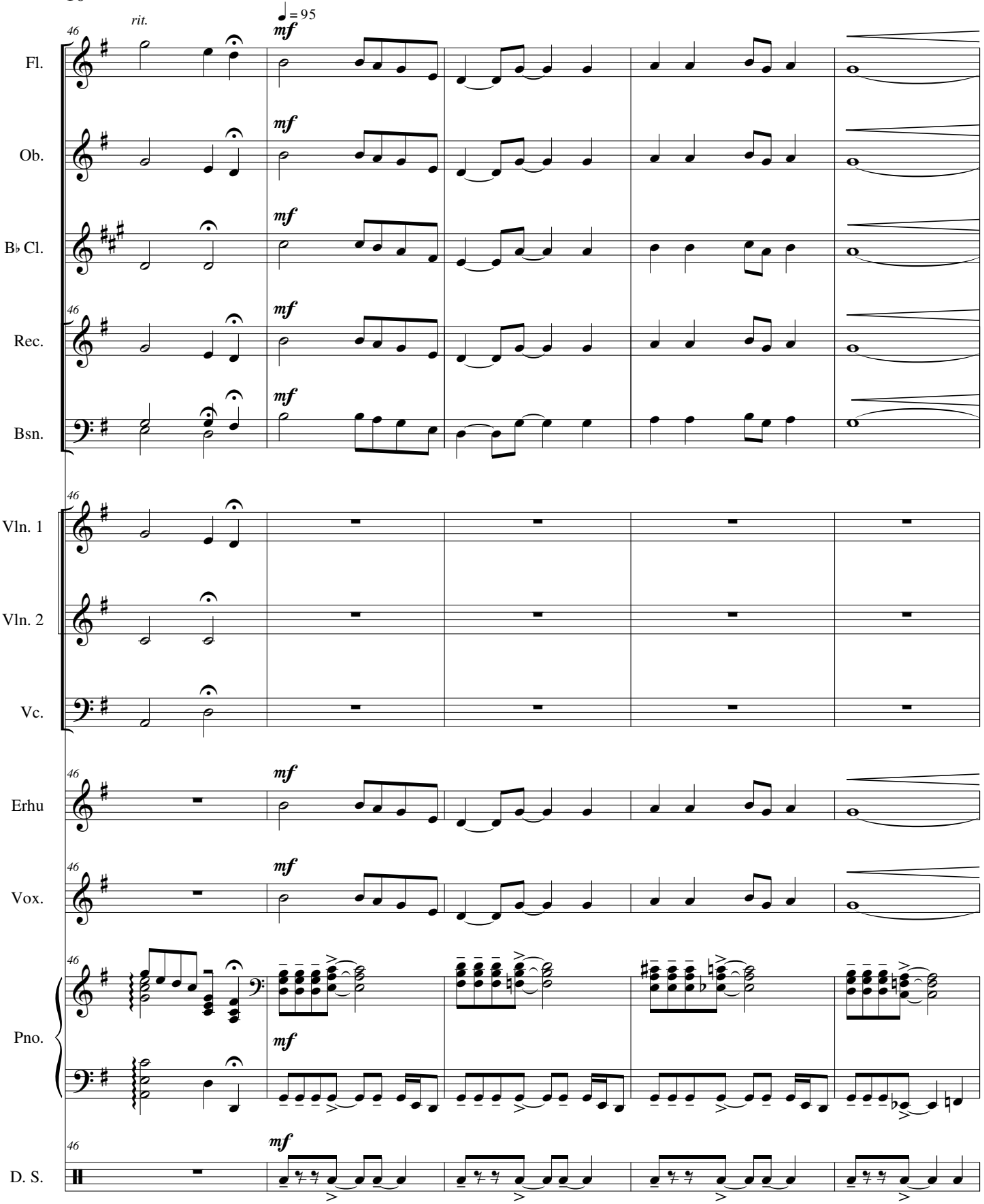

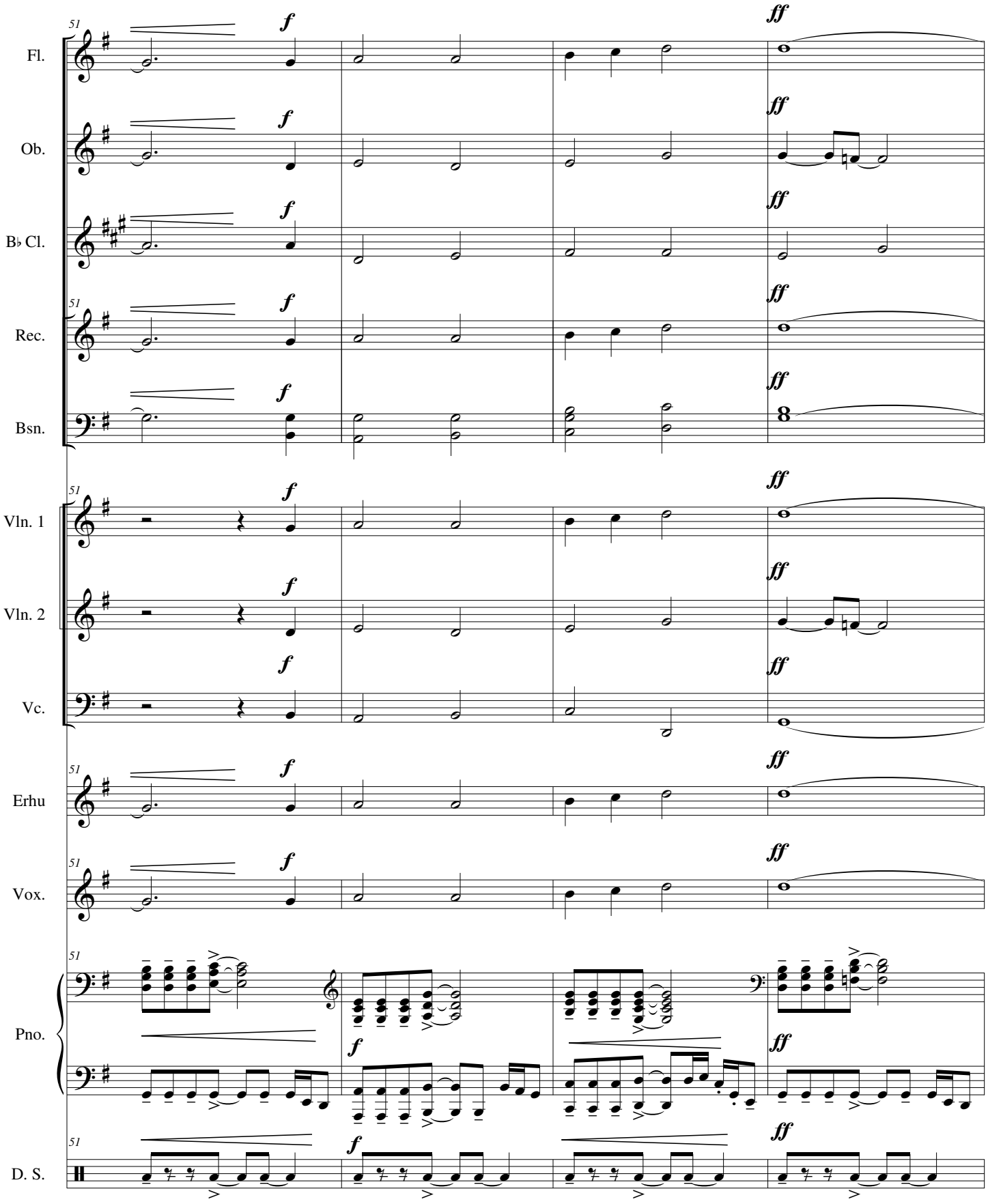
51
Fl.
Ob.
B♭ Cl.
Rec.
Bsn.
Vln. 1
Vln. 2
Vc.
Erhu
Vox.
Pno.
D. S.
f
ff

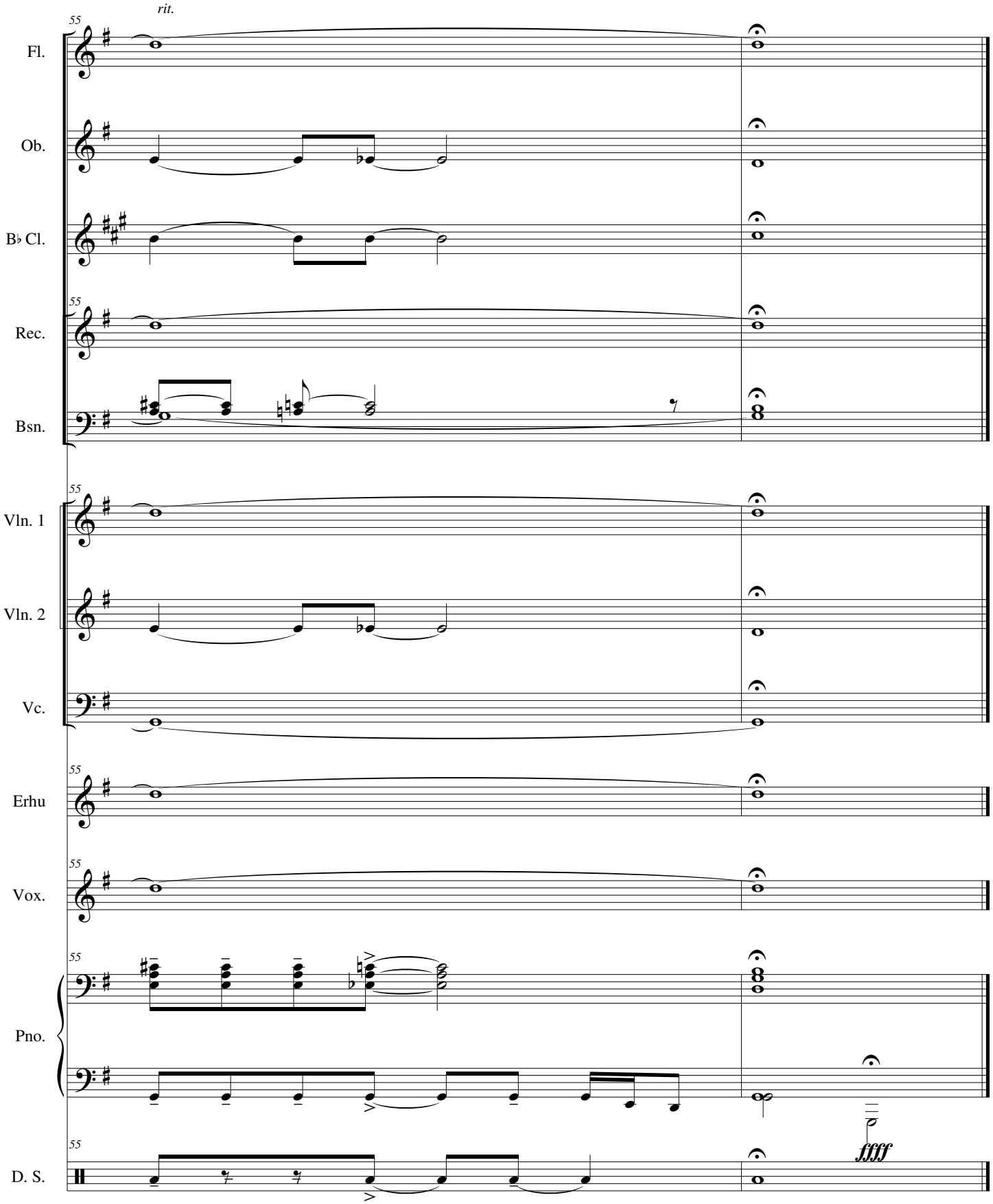
rit.
55
Fl.
Ob.
B♭ Cl.
Rec.
Bsn.
Vln. 1
Vln. 2
Vc.
Erhu
Vox.
Pno.
D. S.
ffff